

HILLSIDES

ANNUAL REPORT

2013 - 2014

Get ready to be inspired

“Hillsides saved my life. I don’t know where I would have ended up or what would have happened to me without it.” - Amber Newman, former resident and current staff member

A Year in Focus:
Paying it Forward

Letter from the CEO

Giving Back

This year, Hillside has seen tremendous growth. We expanded our community-based mental health services in Baldwin Park and Pomona through our Family Resource Centers and launched a substance abuse program. We were one of just three agencies chosen in a state pilot program to test new treatment and funding models for residential care. We also saw great success with our newly created Peer Resource Center, a one-stop shop of support for youth in need ages 16 – 25. The Center provided comprehensive housing and support services to more than 541 unduplicated youth transitioning out of the child welfare system. We also started a successful reading program for the students at our Education Center, where students increased their reading level by as much as three grades.

In addition, we raised more than 40% toward a \$12 million capital campaign project that will transform our main campus to best accommodate the facility needs of residential and school children, optimize campus safety, and maximize on-campus parking.

We took the forefront of our field by adopting the practices of Trauma-Informed Care, a movement to improve mental health care in this country by recognizing the profound effects of trauma. Our entire staff of 450 men and women have completed the first round of training, with 50% of staff completing

advanced training.

As we reflect on this year of achievements and the many gifts of time and service given to us by the community, we take a moment to stop and

celebrate the power of paying it forward. This report features four individuals – two clients and two former residents of Hillside – who are using their healing experiences at Hillside to give back and create better lives for others. We also highlight foundations that have dramatically transformed the heart of our Pasadena campus, the auditorium, and show the powerful reach volunteers can have on hundreds of others.

Thank you to all of those who have given back their time, talents, and resources to Hillside. We look forward to continuing to work with our supportive community to create lasting change for those we serve.

Sincerely,

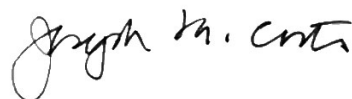

Joseph M. Costa



Best Practices

Making an impact

Data collection and monitoring is an important undertaking for organizations such as HillSides. Through this activity, we can assess how our resources are

being used, the activities that promote goals, and measure results. With reliable and accurate data, we can focus on areas that need improvement and develop best practices from the areas where

program performance is strong. Throughout the annual report, we identify outcomes based on program data.

General stats



We serve **8,950** children, youth, and families.

We are in **19** sites.



We have **450** employees.

We raised **\$2.5 million** of the \$22.5 million operating budget for a nine-month fiscal year.

We provide services for Department of Children and Family Services clients in Service Planning Areas 3, 4, and 7.

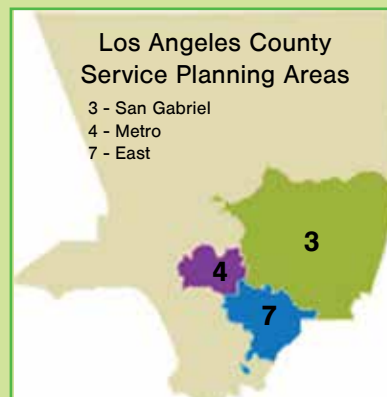

Family Resource Centers



Our clients improved their functioning from an average of 8.97 months to 7.43 months, an increase in improvement from the previous year. As a result, clients were able to return to a more stable and permanent living environment more quickly.

What clients think about our services at FRC?

	Agree or Strongly agree
The people who work at the organization treat me with respect and courtesy	95%
If I needed help or services again, I would come back to the organization	95%
Overall, I am satisfied with the services that I am receiving	90%

‘Coming Home’ to Hillsides

Amber Newman began her life displaced and alone. When she was just weeks old, her mother was incarcerated for violating parole. For the first five years of her life, Amber was shuffled through the foster care system. She then entered Hillsides residential program.

For the first time, she says, she felt “utterly safe and taken care of. Everyone was so loving and attentive. I was finally able to have a normal childhood.” At Hillsides she celebrated her birthday and Christmas – both firsts for her. Looking back, she says, “Hillsides saved my life. I don’t know where I would have ended up or what would have happened to me without it.”

Eventually Amber reunited with her mother. While happy to be with family, she lived day to day, moving in out of

homeless shelters, one-bedroom apartments, and occasionally living out of a car. Despite these continued hardships, Amber cultivated an attitude of gratitude and became determined to create a career helping others. She put herself through school and became a certified mental health worker and addiction specialist.

When Amber recently learned of a job opening at Hillsides Family Resource Centers as a peer partner supporting youth in need or in foster care, she leapt at the chance to be part of Hillsides again. In the intervening years, she’d never forgotten Hillsides. She interviewed and got the job.

Today, Amber counsels youth who are dealing with many of the same issues she once faced. “I have a huge passion



for these youth and for the work I am doing,” she says. “It’s wonderful to be back – and to give back - to the community that gave me so much. It truly is like coming home.”

Hillsides Education Center



Hillsides Education Center served 122 students, with 75 day students, an increase of 6 more students, and 47 Hillsides Residential students, up by 3 from previous year.



Of the 2013-2014 graduates, 100% of our high school seniors are successfully moving on.

45% are continuing their education.

27.5% have employment or an internship.



27.5% graduates are attending vocational school.

23 students were part of the Reading Rocks program, providing additional support to students who are struggling with reading. 20 of 23 students improved their Words Correct Per Minute on average by 33.85.

*Three students were not included because they were not focusing on WCPM

A 'Can-Do' Heart, a Giving Spirit

After school and on weekends, many high school seniors play video games, watch TV, or are glued to their phones. Not Ernesto Shimizu, 18, a senior at Hillside Education Center (HEC). He heads to the Ronald McDonald House in Pasadena, which provides a home away from home for families with a critically ill child. For the past year, he has volunteered hundreds of hours of his time there.

Ernesto is the go-to guy on the three-house campus. He answers the phone, fixes sprinklers, does house repairs, and plays games with the children. For several months he tutored the siblings of a sick child, tutoring one in math and one in English. Under his tutelage, the children pulled their grades up two full grades.

Ernesto also raises funds for the organization. During the annual Walk



for Kids this past spring, he raised \$1,169. For the 2015 walk, he hopes to raise \$2,000. He helped organize the summer yard sale, which made \$3,000, and he is a member of the non-profit's planned giving committee.

“He does not know the meaning of no,” says Operations Manager Vicky Garcia. “He will do anything that needs to be done.”

Ernesto says he is motivated to help because “it feels good.” He also has a personal reason for helping families facing illness:

One of his cousins has been critically ill for years with kidney disease.

When Ernesto came to HEC two and a half years ago, he was dealing with behavioral health challenges. With the help of the school staff, Ernesto has grown up into a mature young man with a kind, upbeat spirit. “The kids and the parents all love him,” says Vicky. “He wins everyone’s heart.”

Residential Treatment Services



Family Connections has made an average of 2.3 connections per child, with 37 new connections for 16 of the children.

50% of the clients were connected to a new family member or friend.

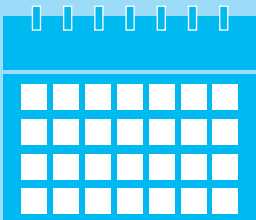
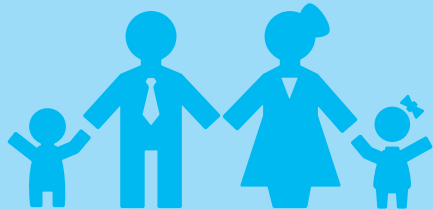

Average length of stay **decreased** from **20.16 months** to **17.7 months** for this fiscal year, a 12% difference from the previous year.

A gift comes full circle

Jackie Kane lived at Hillside from 1960-1963 from the ages of 10-13 when her mother, a single mom, worked long hours and couldn't take care of her. When Jackie arrived at Hillside, the world opened up to her. She visited Yosemite and went on frequent trips to the beach. She was given swimming lessons and learned to horseback ride English-style at a local stable. She fell in love with a favorite horse, a Palomino named King.

She forged friendships with the girls she lived with and became close to the house mother, Miss Blair, who the girls fondly called "Blairsy." She was also charmed by Miss Blair's successor, a lively woman who would put the girls to sleep at night by playing the banjo.

The staff also taught her hope. "The message I always got was, as

hard as it is to get through the night, things change, and tomorrow is a different day," says Jackie. "Everyone devoted their time to me and gave me their wisdom and knowledge of the world, and I listened."

Of all her fond memories, one stands out: a yearly tradition where children got to pick an item out of a catalog. One year Jackie received the best present imaginable: a transistor radio.

Fast forward more than 50 years when this past summer, Jackie reconnected with Hillside on Facebook and learned about a backpack drive to help needy children prepare for school. She immediately donated two backpacks filled with school supplies.



"I don't have a lot of money and can't give much, but these kids don't get a lot," says Jackie. "I remember the opportunity I had years ago choosing gifts out of the catalog, and I just knew I had to give back."

Youth Moving On



The YMO Peer Resource Center has served a total of 541 unduplicated or first time youth.

10 of 12 youth exiting Youth Moving On made a full transition into permanency.

We increased the total youth served in the YMO Workforce Development Program by over **300%**, from **80 to 323**.

61 youth obtained employment after receiving services from the YMO Workforce Development Program.

We increased the number of available internships sites by **30%**, now offering our youth 26 potential organizations and businesses across San Gabriel Valley.

Running full speed toward a future helping others

Lorelle Martin, 21, is a runner, logging in miles across the foothills of Altadena, CA. He knows that in running, as in life, some days you progress quickly and other times, the pace slows down.

In late 2013, Lorelle's dreams had come to a dead stop. He lost his job as a grocery clerk and without money to pay the rent, wound up homeless. He looked for another job, but it was impossible to find one while living on the streets and wondering where he was going to spend each night.

Then Lorelle discovered Hillside's Peer Resource Center (PRC), which provided him with a list of housing options. While he looked for a place to live, the Center provided him with a safe, caring place to get his bearing, use the computer, and talk out his concerns. He moved into a temporary homeless shelter and shortly afterward into



a transitional housing program. After that, his life began to get back on track.

Lorelle found a job and began taking classes at Pacific Clinics in Arcadia, which offers training and services in behavioral healthcare. He received a certificate as a professional mental health worker, graduating as the valedictorian of his class. Now, Lorelle is studying psychology at Pasadena City College and plans on one day starting his own practice in a disadvantaged area. "I've always wanted to help people, and this is where

I can put my best skills forward," he says.

He credits the PRC with providing him with the motivation and the confidence to push him in the right direction when his life had temporarily stalled. Says Lorelle: "It gave me the first steps I needed, and now I'm running all the rest of the way on my own."

Benefactors breathe new life into old auditorium

Many things improve with age, but not all. This was the case with Hillside's almost 90-year-old auditorium, which suffered from plumbing problems, poor insulation and acoustics, inefficient air conditioning, and malfunctioning doors and windows. Yet, the auditorium was the heart of Hillside's Pasadena campus. It was where the children gathered for social gatherings, special events,

assemblies, performances, and graduations, and where Hillside's staff held meetings and trainings.

To the rescue came several foundations that funded a complete renovation of the auditorium, which was completed in 2013. Today, our gorgeous, state-of-the-art auditorium boasts new lighting, new doors and windows, new insulation, updated air conditioning and heating systems,

new flooring, new window coverings, a larger stage, and a new media system, among other needed improvements.

This gift from our "auditorium angels" will live on at Hillside during each performance, event, and gathering, now and in the years to come. Hillside thanks the following foundations for their generosity:

The Kathyne Beynon Foundation
Employees Community Fund of Boeing California
Gesner-Johnson Family Foundation
The H. Leslie & Elaine S. Hoffman Foundation
Los Angeles Lakers Youth Foundation

Lon V. Smith Foundation
Kenneth T. & Eileen L. Norris Foundation
Rose Hills Foundation
Schow Family Foundation
The Gwladys and John Zurlo Charitable Foundation

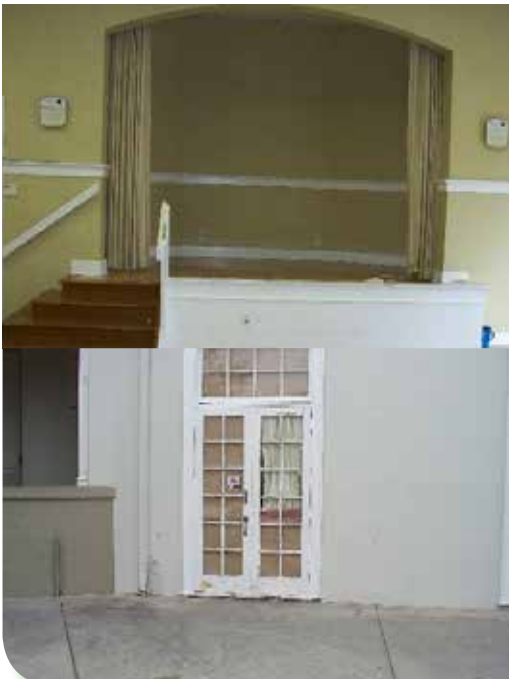

Capital Campaign Donors

Honored Philanthropist for the Children

Ayrshire Foundation
Dorothy Pierose

Esteemed Benefactor of the Children

Debbe and Spike Booth
Don and Sally Clark
Sherm and Marge Telleen

Distinguished Humanitarian for the Children

The Havner Family Foundation
Dick and Tracy Hirrel
Bill and Megan Phelps

Guardian of the Children

The Otis Booth Foundation
Steve and Denise Botsford
(in honor of Herb Botsford)
Don Erickson
Haaga Family Foundation
Susan and Bill Noce
Bishop Jon and Mary Bruno
Steve and Linda Gill

Advocate of the Children

Jeffrey Burke and Lorraine Triolo
Jim and Jean Keatley
Tim and Lisa Sloan

Steward of the Children

Anonymous Friends
Joseph M. Costa
Holly and David Davis
Henri and Donna Ford
Mary Dee Hacker and
Steven Nishibayashi
Hillsides Guild
Kelly and April Johnson
Phaedra and Mark Ledbetter
Hank and Ana Maarse
Brent and Leah Mason
The McDonald Family
The Reverend Ryan D. Newman
and Dr. Erin Gregg Newman
Ben and Judy Reiling
David and Barbara Scheper
Lyn Spector

Devoted Friend of the Children

Anonymous Friends
William K. Covey, Jr.
Tony and Nadine Danz
John and Bonnie DeWitt
Gardner Grout Foundation
Kelly and Samuel Garrison
John S. Gong

Ryan Heren and Richard Tennill
Hillsides Volunteer Network
H. Leslie and Elaine S.
Hoffman Foundation
Judy Kenyon
Nurit and Ron Kotick
Weta and Allen Mathies
Ann and O'Malley Miller
Kate and Tim Morphy
David Nichols and Nora Natali
Omel and Tina Nieves
Elizabeth M. Short, M.D. and
Michael A. Friedman, M.D.
The Steuber Family
Jeff and Amanda Welch
Ed Woodsome
Jeri and Tim Wright
Katherine and Jonathan Yundt

More Friends

Anonymous Friends
Suzanne and John Adams
Allsteel
Nicholas Angelich
Chris Aquino
Avison Young
Sidney Barney
Marisol Barrios
John Bendetti
Tisa Blackmore
Emily Bolton
Brookfield Properties
Management, LLC
William and Paulette Burkitt
Anna M. Butturini, M.D.
Bryce and Stacey Canfield
The Capital Group Companies
Charitable Foundation
Capital Group Companies
Global
Caruso Affiliated
Valerie Casey and Larry Uhl
Michele and Jim Ciampa
Alessia Cicconi
City Constructors, Inc.
City National Bank
Leslie Clayton
Lisa Cody
Mr. and Mrs. David Coher
CommonWealth Partners
G. Austin Conkey
Chris Corral
Liliane Corzo
Dan and Cathy Cunningham
Cushman & Wakefield
Richard DeBeikes
David and Edwina Dedlow
Eleni Demos
Richard C. Devirian

Sally De Witt
Donna Dunbar
Carrie Espinoza
Rebecca Fearing
Craig and Jan Felberg
Tricia and Michael Fink
Shelly and Mario Fiumani
Timothy Fletcher
Stephanie Fox and Ben Taylor
Tom and Louise Fox
Kenneth and Joan Frankel
Nancy Garni and Kati Farina
Andrea and Joseph Giunta
David Givner
Stephen and Elizabeth Gleason
Robert and Kathleen Goodwin
Greater Los Angeles New
Car Dealers Association
Gina and Rod Guerra
Michael Hartwick
High Lantern Group, LLC
Mr. and Mrs. Ronald Hillary
David Hitchcock and
Kristin Maschka
Hotchkiss & Wiley
Bill and Maureen Hollingsworth
Howard Building Corporation
Alex Jurdi
Kennerly, Lamishaw, &
Rossi LLP
Paul Kim
Will Kim
Dr. and Mrs. Alan Kreditor
Barbara and Ted Lamb
Las Candelas
Wendy Lees and Tom Boyle
Amina and Richard Linn
Flavia and Jim Lo Coco
Larry Luckham
Pam and John Mahon
Stan Majcher
R. Scott Martin
Mason & Associates
Insurance Services, LLC
Mata Construction
Patty McAllister
Timothy McHule
Leticia Medina
Edward J. Mehren III -
Northwestern Mutual
Mark Mertens
Fritz and Angie Miller
Susan Miller
Tom and Nicola Miller
Teresa and Ron Nall
Sam and Yvonne Navarro
Charles and Jean Nelson
Newmark Grubb Knight Frank
Chris Nichelsen

Geoffrey Nugent
Fr. John J. Oliveira (in
memory of Maria Costa)
Pacific Federal
Paragon Parking
Tom Parrington
Pasadena Realty Advisors
John Pascual
Lemuel Pascual
Ruth Pasqualetto
Christopher Pelham
Ryan Phillips
The Playa Foundation
John and Barbara Poer
Katie and Chris Poole
Mr. and Mrs. Herbert Poon
Mr. and Mrs. William Poulsen Jr.
John and Marie Queen
Mr. and Mrs. Patrick A. Ramsey
Bryson Reaume
Jacqueline Reaume
Grace Richardson
Rising Realty Partners
William Robertson
Stacey and Roger Roth (in
memory of Maria Costa)
Amanda Rothstein
Cynthia and Paul Roye
Keith and Christy Rozanski
Eileen and Fred Schoellkopf
Robert Sedler
Deborah and Robert Simon
Dennis and Alison Slattery
SMIngredients, Inc.
Joel Smith
Sheila and Tim Smith
The Rev. Ed Sniecienski
Janette Sol
Mark Sprague
James Stein, M.D.
Mr. and Mrs. Scott D. Steuber
Norman and Nancy Swanton
Tangram Interiors
Karen Tanji
Daniel and Heather Timmons
Stephen and Kristen Todd
Maria Vazquez
Jeff Vertun
William and Carol Watkins
Carl and Peggy West
Westfall Commercial
Furniture, Inc.
Spike Whitney
Colleen Williams and
Jon Dudley
Lynn A. Williams
Wolcot Architecture Interiors
WWW Foundation

Volunteers reach many children

Total volunteers	1,027
Total hours	20,520
Program volunteers	376
Program volunteer hours	10,340
60 Tutors	2,200 hours



Legacy Society

Friends whose final gifts increased Hillsides' endowment

Iverne B. Bailey	Phoebe J. Easton	Mary Louise Luderer	Elzada Schweitzer
Florence Gates Baldwin	Ethel P. Ebbinghaus	Mary Helen Lynch	Jacqueline Smith
Ellasue Barber	Louise Elliot	Jocelyn P. McAfee	The Dwight W. Stephenson Trust
Jayne Barbera	Don G. Erickson Trust	Isaac McClelland	Stern Memorial Trust
Dorothy M. Booth	Susan R. Evans	Jeannie A. McCormick Trust	Robert Cresse Stranger
Helen B. Boyle	Emily Bennett Flintham	Nolah Paine McGowan	Rhett Peters Taylor
Jeanne Cox Brady	Alby R. Foy	Gregory McGuire	Alfred R. Thomas
Betty E. Brainerd	Estelle Chase Freese	Grace B. McLachin	Frances E. Tomlinson
Dorothy F. Briggs	Margaret Gammeter	Eugene L. Milew	Herbert S. Towne
Edna T. Broening	John Geisenhoff	Elma B. Mock	Carol L. Valentine
Hyman and Yolanda Brokowsky Family Trust	Elaine R. Gilberson	T. Piney Moran	Margaret Vance
J & H Brophy Marital Trust	Hugh and Joyce Gillies	Charles W. & Margaret F. Morrice Trust	Mary Louise Van Metre
Barbara Buker	Phyllis A. Glendenning	Jesse D. Moses	Arthur B. Venberg
Camilla Butterfield	Harriet Snider Greeff	William Mullins	Herbert B. Volk Trust
Caroline J. Cameron	Elizabeth Greenberg	Eric Nelson	James Richard Volpe
Margaret Campbell	Dorothy Grist	W. Gary Ogbum	Nancy Katharine Weier
Marian P. Case	Nancy Hammond	Allan G. Peirsol	Mildred W. Weissend
Edith E. Clancy	Louise Handy	Afton Penn	M.T. Westerbeck
Vera Cleaver	James A. Harrison	Ruth Kellogg Peterson	M. A. Wiles
Ernest Worth Coan	Brenda L. Hastings	Laita Pettit	Barbara Steele Williams
Westwood Collins	Mary J. Hawkins	Lucile Arthur Pickering	Barbara Winter
Alyce H. Compton	Mary Hellis	Dr. and Mrs. Perry Pierose	Albert H. Wolf
Ralph Congreve	L. Boyd Higgins	Helen H. Reilly	Olga K. Wolf
Virginia Conlin	Geraldine Hitchcock	Marcella Richards	William Woodhams
Emily A. Cosby	Linna Hogan	Dorothy Roberts	Gwladys V. Zurlo
Dr. Virginia H. Crockett	Thomas S. Huddleson	Ralph S. Roberts	
Walter M. Crockett, Jr.	Gomer Jones	Estate of Suzanne M. Rooney	
Dorothy Olive Curtis	Zelma Karnanski	Edward L. Royal	
Willie T. Danley	Judy Kerler	John M. Sadler	
Amelia M. DeGross	William Kniering	Grace G. Sandstrom	
Diane Deininger	Ruth S. Kraus	Howard B. Schow	
Lucille J. Denton	Viola Larsen Marital Trust	Thelma Mary Schroeder	
Pauline Keller Dickey	Marion Law		
Maguerite V. Duff	Ruth G. Lilly		
	Hazel Lowell		

Charter members whose future gifts will advance Hillsides' endowment

Anonymous Friends	Anita Fromholz	Chris and Alicia Lancashire	Lyn Spector
Mr. and Mrs. Peter Arkley	Nancy E. Garni	Hilda Lemke	Sherm and Marge Telleen
Dorothy M. Ballo	Jay and Linda Griffey	Richard and Amina Linn	Mr. and Mrs. Richard J. Ulinski
Mr. and Mrs. Frank W. Beers	Mary Dee Hacker and Steven Nishibayashi, M.D.	Robert L. Lippert	Alyce Wade Urbach
Rhonda G. Bennett	Bruce and Susan Heard	Ralph Malmquist	
Debbe and Spike Booth	Richard and Tracy Hirrel	Vincent G. Mazzucchelli	
Chester Buker	John and Ida Hitchcock	Patty M. McAllister	
Chris and Toni Christensen	The Hulick Family	Ben and Judy Reiling	
Mr. and Mrs. Donald P. Clark	Frank Jameson, Jr.	Cathy and Barry Sedlik	
Maxine Frankel	Edmond R. Kramer	Mr. and Mrs. Alfred T. Smith	
	Rose M. Kujawa	Katie M. Smith	

Hillsides Donors

Anonymous Friends
A4
Dr. and Mrs. Shields B. Abernathy
Carol Abreu
A.C. Israel Foundation, Inc.
Nancy Ackerman
Mr. and Mrs. Peter Ackerman
Julie Acosta
Anthony Adams
Frank Adams
John and Suzanne Adams
Norman Adams
Mr. and Mrs. Peter D. Adams
Adelante, Northrop Grumman,
Electronic Systems
Roxanna Adlesh
Catherine Aguilar
Sharon Aguilar
Mr. and Mrs. John Aitchison
James D. Akins
Daniel Aksten
Barbara Alder
Gina Alexander
Alexandra's Table
Alexandria Real Estate Equities,
Inc.
All Saints Church - Pasadena
Joan H. Allan
Jill Allen
Eleanor J. Allen
Engels Almeida
Alnorja Jewelry
Mr. and Mrs. Edward Aloe
Alpha Delta Chapter
Altadena - Crown City Kiwanis
Kim Alvarez
American Foundation
Janet Ames
Tadeh Amirian
Amy's Playground
Alice Anderson
Jarrett Anderson
Jerilyn Anderson
Megan A. Anderson
Otto H. Anderson
Sarah Anderson
Shawn Anderson
Sherine Anderson
Anderson, McPharlin & Conners
Lawyers
Sawsan Andrawis
Jack E. Andriese
Cindy Angel
The Angell Foundation
A Noise Within
Supervisor Michael D. Antonovich
Antrims Security
Mr. and Mrs. Vince Anzalone
The Apple Cart
Aquarium of the Pacific
Silvia Arapan
Arcadia Association of Realtors
Arcadia Public Library
Arch Insurance Group
ARES Operations, LLC
Mr. and Mrs. Peter Arkley
Jeanne Armstrong
Keith Arnett and Jennifer Shen
Cheri Arnold
Arroyo Chop House
Arroyo Insurance Services
Mr. and Mrs. Liberato Artiano
Mr. and Mrs. Matt Ashcraft
JoAnn Ashman
Asian Art Museum
Chant Asparian
James R. Asperger
Assistance League of Los Angeles
Assumption Church
The Athenaeum - Cal Tech
Ann L. Athey
Edmund Attanasio
John Attanasio
Esme Au
Christine Aughinbaugh
Mr. and Mrs. Robert Austin
Automotive Marketing Consultants,
Inc.
Celin Avaneus
Armik Avedisian
Avery Dennison
AviBank
AXA Foundation
Ayda & Co.
Richard Ayoob
Ayres Hotels
Ayrshire Foundation
Ann Babcock
Mr. and Mrs. Guilford Babcock
Jim Babcock
Mr. and Mrs. John Babcock
Haejin Baek
Karine Baghdasarian
Violet Baghdasarian
Dennis Baier
Dr. Julia Bailey
Mr. and Mrs. James R. Baker
Patti Baker
David H. Ball
Mr. and Mrs. John W. Ballance
Stuart Ballard
Bank of America
Bank of America Foundation, Inc.
Bank of the West
Mr. and Mrs. William W. Banks
Mr. and Mrs. Hancock Banning III
Bar Celona
Barbara Poer Design
Michelle Barbata
Josephine A. Barbera
Mr. and Mrs. Charles Barker
David Barker
Bonnie Barlow
Elizabeth F. Barnard
Katherine Barnard
Sheryl A. Barnardo
Allison Barnes
Bernie C. Barnes
Evangelina Barrera
Kevin Barrett
Marisol Barrios
Greg Barsamian
Emily Barsh
Patricia Bartlett
Sylvia M. Bartlett
BATS Improv
Mr. and Mrs. Spencer Baugher
Baxter Bioscience
Armida Baylon
Baylon Design Group
Kathi Bazler
Chelsea Beagles
Andrea Beall
Carolyn Beaton
Patricia M. Beauchamp
Mr. and Mrs. Jay Bechtol
Mr. and Mrs. Joseph J. Bechtol
Beckham Grill
Tiaunia Bedell
Mr. and Mrs. Frank W. Beers
Mr. and Mrs. Robert Beggs
Elsa and Joe Behney
Penny Belair
Believer's Bible Study Fellowship
Mr. and Mrs. Boris Beljak
Bellissima Salon and Day Spa
Claud Beltran
Cynthia Bennett and Eddie de
Beixedon
Bennett Family
Rhonda G. Bennett
Nikoo Berenji
Pamela Beres
Joni Berg
The Bergen Family
Mr. and Mrs. Michael Berger
Cheryl Berkeley
Kristin Bernhardt
Larry Bernstein
Mr. and Mrs. Charles Berntson
Naveen Berry

Farid Beshid
 Dale Best
 James Bevacqua
 Bhavna Bhakta
 Mr. and Mrs. Matthew Bickell
 Muriel Biddinger
 Bidy Mason Commission on
 Foster/TAY Youth
 Big Sunday
 Mr. and Mrs. Franklin T. Bigelow, Jr.
 Rick Bigum
 Veeni Bils
 Patricia Birdsall
 Mr. and Mrs. Gary Birkenbeuel
 Teryl Birkes
 Delbert R. Birmingham
 Wanda Bistagne
 Bistro 45
 Bonnie Black
 Christina Blair
 P. G. Blair
 Geoffrey Blaisdell
 Susan Blaisdell
 Pearl Blancarte
 Dr. and Mrs. J. Kent Blasie
 Mary Jo Blatchley
 Jane Blissert
 Blue Shield of California
 Cheryl Bode
 Shannon Boggs
 Hilda Bogossian
 Bokaos Inc.
 Jennifer Boller
 Bolton & Company Insurance
 Brokers
 Jenny Bomar
 Debbe and Spike Booth
 Loren Booth
 Morgan Booth
 The Otis Booth Foundation
 Jennifer Boquecosa
 Mr. and Mrs. Bruce Bornhurst
 Mr. and Mrs. Richard E. Boss
 Mr. and Mrs. Steven C. Botsford
 Charlotte Bourke
 Mr. and Mrs. David N. Bouton
 Nicole Boutros
 Janet Bowen
 Alice D. Bowers
 Mr. and Mrs. Wayne M. Bowers
 Mr. and Mrs. Joseph Bozulich
 B.R. Cohn Winery
 Bradford Renaissance Portraits
 Susan Bradforth
 Bradley Brady
 Denise Brady
 Joseph Brandon
 Bravo Spa
 Breakthru Fitness
 Mr. and Mrs. Peter Breckheimer II
 Leslie Breland
 Mr. and Mrs. Gerald Brennan
 Anita Brenner
 Teri A. Breschini
 Mr. and Mrs. Don Brewer
 Jennifer Brian and Chet Fenster
 Mr. and Mrs. Jason Bridge
 Debbie Bright
 Mr. and Mrs. Richard D. Brinkley
 Bristol Farms #2
 Bradford Britton
 Carolyn Britton
 Mr. and Mrs. Steven Brockmeyer
 Dr. Benjamin Broder
 Paul Brodsky
 William S. Brody and Judy A.
 Johnson
 Mr. and Mrs. Chip Brooks
 Norma Brooks
 Annie Brose and Chris Anzalone
 Louise Brown
 Ruth Brown
 Susan Browne
 Caren G. Brownlie
 Jacqueline T. Broxton
 Margaret A. Bruell
 Barbara A. Bruner
 Judith Brunk
 Bishop J. Jon Bruno and Mary
 Bruno
 Bubba Gumps Restaurant
 Frances S. Buchanan
 Robert Buckland
 Amy Buenabenta
 Chester Buker and Barbara
 Jackman
 Marian Bukrinsky
 George V. Bullock
 Robert Bullock
 Jennifer Bunt
 Mr. and Mrs. Leonard C. Bunyan
 Jonathan Burke
 The Edmund & Marguerite L.A.
 Burke Foundation
 Mr. and Mrs. William Burkitt
 Linda Burmeister
 Mr. and Mrs. Charles Burnett
 Lynda Burns
 Rogena Burrus
 Mr. and Mrs. Alasdair Burton
 Laura Bushley
 Mr. and Mrs. Donald E. Butler
 Dr. Anna M. Butturini
 C & N Ethanol Marketing, LLC
 Mr. and Mrs. Wendell P. Cabot III
 Cabrillo Marine Aquarium
 Nidia Caceros
 Claudia Calandrino
 Mr. and Mrs. Gordon Caldwell
 Caliber Construction, Inc.
 California Community Foundation
 The California HealthCare
 Foundation
 California Home Care Nursing
 Services Int'l., Corp.
 Jonlyn Callahan
 Mr. and Mrs. Greg Callas
 Thad Calucag
 Camerata Pacifica
 Rima Cameron
 William Campbell
 Campbell Hall Episcopal School
 Laura Campobasso
 Mr. and Mrs. Bryce Canfield
 Lynda M. Canzoneri
 Talia Cao
 Capital Group Companies
 Charitable Foundation
 CapitalSource Bank
 Jennifer Capo
 Elaine Tallos Cardone
 Arthur M. Carlson, Jr.
 Mr. and Mrs. Adam Carolla
 Susan Carrier
 Sheree Carrigan
 Harlean M. Carroll
 Mr. and Mrs. Daniel Carroll
 Gloria Carroll
 Renee Cartaya
 Cindi Carter
 Jennifer Carter
 Mr. and Mrs. Peter R. Carter
 Caruso Affiliated
 The Caruso Family Foundation
 Annelies Caseria
 Alberta Casey
 Casey Family Foundation
 Peter and Rosemary Casey
 Castellì's Ristorante
 Diana Castro
 Lorraine Catuira
 Causecast Foundation
 Lisa Cavelier
 Caviar Mom
 Celestino's
 Century Rooter Service & Plumber,
 Inc.
 Sandra Cerutti
 Julieanne Cervantez
 Wendy Chai
 Nancy Challenger
 Mary Chamberlain
 Champion Training Academy
 Celine Chang
 Marina Chang
 Priscilla Chang
 YaWen Chang
 Jean Chapman
 Chapter FO, P.E.O.
 Richard E. Chard
 The Charitable Foundation
 Chartwells Charitable Foundation
 Christa Chase
 Alex Chavez
 Veronica Chavez
 Michael P. Checca
 Cheese Store of Pasadena
 Alison Chen
 Ophena Chen
 Xiafei Chen
 Dunson Cheng
 Ya-Wen Cheng

Hillsides Donors

Nicole Cheng-Yu
Sandy Chiang
Children's Charitable Alliance
Allen Chinn
Hui Sung Choe
Patricia Chong
Oliver Chow
Mr. and Mrs. Roxanne Christ
Mr. and Mrs. Max Christensen
Steve Christianson
Christie, Parker and Hale, LLP
Mr. and Mrs. George Christy
Church of the Advent - Los Angeles
Church of the Angels
Church of the Epiphany Altar Guild
Church of the Transfiguration -
Arcadia
Churrascaria Plataforma
Alessia Cicconi
Mr. and Mrs. Silvio Cicconi
Citizens Bank
Anna Clark
Christina Clark
Dawn Clark
Don and Sally Clark
The Don and Sally Clark
Foundation
Sarah Clark and Timothy Thomas
Brian Claypool
Mr. and Mrs. William W. Cleary
Janice K. Clifford
David Clynes
Coalition For Hope and Unity
Mr. and Mrs. Roger O. Cocke
Donald Cohen
Stephen Cohen
Mr. and Mrs. David Coher
Barbara Coleman
Mr. and Mrs. James Collins
Collins, Collins, Muir & Traver
Cary Colman
Colony Theatre
Colori
The Comedy and Magic Club
Cheryl Comerford
Committee of Professional Women
of Los Angeles Philharmonic
Community Foundation of the
Verdugos
Austin Conkey
Brynn Conn
The Conroy Team Realtors
Wendy Constatnio
Juanita Contreras
Mr. and Mrs. Joe Conzonire
Jacob Cook
Carl and Lynn Cooper
Mr. and Mrs. John L. Cooper
Mr. and Mrs. Robert C. Cooper
Mr. and Mrs. James John Coppack
COPW
Alex Cordova
Corporate Center Pasadena
Lauren Corrao
Carol M. Correia
Rosemary Cortez and Mark
Boatman
Mr. and Mrs. John Cosgrove
Joseph M. Costa
William K. Covey, Jr.
Mr. and Mrs. Dave Cox
Norah Cox
CPCU - San Gabriel Chapter
The Crab Cooker
Bettie L. Craig
Donna Craig
Mr. and Mrs. William S. Crane
Create Now
Mr. and Mrs. Oren C. Crothers
Patricia Crouch
Douglas Cullum
Mr. and Mrs. Dale V. Cunningham
Mr. and Mrs. Dan Cunningham
Rachel Cunningham
Sandra Curtis
Curtis School
Cynthia Bennett Design Associates,
Inc.
Azar Dabiri
Mr. and Mrs. Robert E. Daily
Daily Grill - Studio City
Patricia Daitz
Mr. and Mrs. Thomas Daly
Phyllis D'Ambra
Gilles d'Amecourt
R. John Damon
The Dana Company
Huy Dang
Mr. and Mrs. Robert Daniels
Krystyne Danyell
Norma F. Danyo
Tony and Nadine Danz
DataPage Incorporated
Ayala Davidovicz
David and Holly Davis
Evelyn J. Davis
Jean Davis
Nancy N. Davis
Mr. and Mrs. Philip Davis
Susan G. Davis
Mr. and Mrs. Tony Davis
Nicole Davis-Tinkham
Mr. and Mrs. David De Boer
Isabel De Castro
Col. and Mrs. Robert V. De Jong
Mr. and Mrs. Stanislas Debreu
Gabriel DeCaesar
Frank Decaro
Barbara Degnan
Marilyn Delanoeye
Mr. and Mrs. Frank V. Delgado
Susan Dell
Thomas De Lorenzo
Mr. and Mrs. Richard W. de
Lorimier
Mr. and Mrs. Christopher De Mond
Mr. and Mrs. Henry T. Denero
Teresa Denoga
Thomas Denton
Carole J. DePaul and Larry Ham
Lauralyn Deringer
Stella Derrostomian
Laura Desai
Steve and Sarah Deschenes
Nanami Deshazo
Brianna Deutsch
The Carl & Roberta Deutsch
Foundation
Frances De Vincent
Arthur Devine
Tracee G. Dezzutti
Kerry D'Hara
Umberto J. Di Fiore
Diana Dee's Stationery & Fine Gifts
Rocio Diaz
Mr. and Mrs. Jay Dick
Mr. and Mrs. Todd Dietrick
Dilbeck Realtors and Associates
Charitable Foundation
Rich Dilluvio
Mr. and Mrs. Robert L. Dini
The Dinosaur Farm
Dish - Breakfast, Lunch and Dinner
Disney VoluntEARS
The Doan Family
"The Doctor Oz Show"
"Dr. Phil" TV Show
"The Doctors" TV Show
B.J. Doerfling
Raul Dominguez
Don G. Erickson Trust
Paula Donahey
Dr. Bill Dorfman
Dorothy Doring
Robin Dorman
Mr. and Mrs. Frank D'Oro
Elizabeth Doubleday
Stephen Douglass
Mr. and Mrs. William B. Dragin
Mr. and Mrs. Dwayne Draher
Drake Construction

Mr. and Mrs. Gary Drake	eScrip	Sandra Flores
Mr. and Mrs. Kenneth Drew	Melissa Eshaghian	Beatrice Floyd
David Drozen	Carrie Espinoza	John Flynn
Stan Dryden	Eddie Espinoza	Mr. and Mrs. Eric Foker
Leonard Dryer	Elena Espinoza	Mr. and Mrs. Miller Fong
Dubost Winery	Toni Espinoza	Wallace Fong
Neal Dudovitz	Kathleen Esposito	Foothills Middle School - "Help Club"
Mr. and Mrs. Christoph Dugre	Sandra Essex	Donna Forbes
John Dulin	John Essmiller and Kimberly Hirabayashi	Donna and Henri Ford
Nicole Dumas	Judith A. Etchelecu	Rebecca Ford
Chris Dumayas	Chris L. Etow	Forensis Group
Donna R. Dunbar	David C. Eubanks	Fourteen K
Charlene D. Duncan	Michael Eure	Tom and Louise Fox
Mr. and Mrs. Vince Dundee	Dana Eusan	Fox Child Development Center
Rachel Dunham	Mr. and Mrs. Don Evenson	Fox Video
Mr. and Mrs. Scott H. Dunham	Mr. and Mrs. Norman G. Ewers	Edward C. Frank
Jennifer R. Dunlap	Dr. Lee Ewin and Mrs. Teresa Lee	Judith Frant
Matthew Dunn	Margaret Ewing	Karin Freda
Ann Durgerian	Executive Women International Los Angeles Chapter	Mr. and Mrs. Gary W. Freeman
Christopher and Sarah Dusseault	EyeDazzle Lashes	Honorine L. Freeman
Mr. and Mrs. Michael J. Duthie	Patricia Eyraud	Fremantle Media North America
Jennifer Dyer	Eloisa Ezrre	Mr. and Mrs. Ryan Fridborg
E. Barrett & Company	Jordan I. Fabish	Mr. and Mrs. Joel Fried
Melinda Ebelhar	Sunyoung Fahimi	Christina Friedgen
Jacquelyn Eccles	Louise H. Fall	Debby Friedman
Julie Echols	Fandango	Friends of Foster Children
Mr. and Mrs. Gaylord Eckles	Farmer Jones Preschool	Friends of Robinson Gardens
Dr. Susan Edelstein	Heather Farr	The Honorable and Mrs. Haley J. Fromholz
Edison International	Betty J. Farrand	David T. Froschauer
Joel Edstrom and Margaret Adams	Mr. and Mrs. Richard J. Farrar	Karen Fulks
Beth Edwards	Mr. and Mrs. Wendell Farrell	Brett Furrey
Elizabeth Edwards	Shari Farthing-Brooks	Mr. and Mrs. Jerry B. Furrey
Marion Edwards	Rebecca Fearing	Gabrielino High School
Tyler Edwards	Anthony Federico	Ramon Galan
E.G. Page	Ivana Fedor	Gale's Restaurant
William B. Eichler and Edison Barbosa	Jane Fehrenbacher	Valerie Gallo
Christina Eickholt	Sara L. Felberg	Brenda Galloway
Alex Eisele	Stacey Feldman	Erik Gammell
EKB Interiors	Dr. and Mrs. James J. Femino	Deanna Gannan
El Cholo-Paseo LLC	Courtney Fenty	Mr. and Mrs. William A. Gannon
Sharon Elia	James Fielding	Julia D. Gans
Elisa B.	Mr. and Mrs. James Filippatos	Vanessa E. Garbo
Elite Island Resorts Carribean	Mr. and Mrs. Michael Fink	Gladys Garcia
"The Ellen Degeneres Show"	Joshua Finkel	Jaime Garcia
Amy Elliot	Pamela Finkel	Mr. and Mrs. Jimmy Garcia
El Portal Mexican Restaurant	Miryam Finkelberg and Lou Finkelberg	Mary Ann Garcia
Helen S. Elson	Richard E. Finley	Megan Gardner
Peter Emmerich	First Hawaiian Bank	The Gardner Family
Employees Community Fund of Boeing California	First Western Trust	Gloria R. Garguena
Jennifer Emralino	Astrid and Michael Fishbein	Judith E. Garni
Engemann Family Foundation	Dee F. Fisher and Mark S. Martinez	Nancy Garni and Michael Seltzer
Nicholas M. English	Letitia Fitzpatrick	Marie Garofalo
Mr. and Mrs. Edward W. Eng III	Mario and Shelly Fiumani	Mr. and Mrs. James E. Garrison
Mr. and Mrs. Harry Enmark	Stephanie Flanagan	Kelly and Samuel Garrison
Angelica Enriquez	Jennifer Fleischner	Mr. and Mrs. Daniel E. Garvey
Enterprise Holdings Foundation	Mr. and Mrs. Richard A. Fletcher	Elsie Garza
Environ International Corporation	Jeannie Flint and David Werbelow	Geffen Records
Dr. Annette Ermshar	Flintridge Bookstore & Coffeehouse	The Georgina-Fredrick Children's Foundation
Mr. and Mrs. Andrew A. Esbenshade	Flintridge Prep School	Mark and Paulette Geragos
Mr. and Mrs. Richard D. Esbenshade	Mark Florer	Gerben Fine Art

Hillsides Donors

Kumiko Gerber
Megan Gerber
Mr. and Mrs. Robert Gerber
Jeannette F. Gerk
Wayne Germano
Jaime Gertmenian
Gesner-Johnson Family Foundation
Mr. and Mrs. Brian A. Geurts
GGE Foundation
Jessica Ghabril
Amanda and Andre Gharakhanian
Vigen Ghazarian
Denise Ghezzi
Ellie Ghonsuli
Michael Giammarese
Mr. and Mrs. Steve Giannotta
Kathaline Gibbons
Jennifer Gibbs
Linda and Stephen Gill
Dr. Robert J. Gillies, Ph.D.
Sara Gillissie
C. Bernard Gilpin
Girl Scout Greater LA Troop 8201
Girl Scout Troop 10295
Girl Scout Troop 6491
Mr. and Mrs. James Givens
David M. Givner
Tanalee Glaser
Cauleen Glass
Kathleen Gleason
Mr. and Mrs. Stephen M. Gleason
Glendale Adventist Medical Center
Glendale Arts
Glendale Chapter of Medical Assistants
Glendale Optometric Center
Glesener Pharmacy
Alexandria Glickman
Bill Glore
Gloria Ferrer Caves & Vineyards
Mr. and Mrs. Joseph F. Glover
Mr. and Mrs. Thomas Glover
Rick Gluck
Mr. and Mrs. Stephen Godwin
Georgette Goetz
David C. Gogerty
Christine Goldbach
Kathleen Golden
Goldman Sachs Gives
Stephanie Shapiro Goldsmith
Goldsmith & Klein
Miriam Goldstein
Marion Gomez
John S. Gong
Desmond Goodall
Robyn and Mike Goodman
Stephanie Goodman

GoodSearch
Mr. and Mrs. M.A. Gordon
Jane N. Gordon-Topper
Robin Gore
Viki Goto
Michelle Gourley
Lisa Grace
Grace Episcopal Church - Glendora
Brad Grady
Mr. and Mrs. Garth Gragg
David Grajeda
Kathleen Gratner
Evelyn Gray
Mr. and Mrs. Art Grebelsky
Barbara Green
Green Forest Ventures LLC
The Green Foundation
Green Lux Cleaners
Paul Green
Green Street Restaurant
Trevor Greenleaf
Kevin Greenwood
Mr. and Mrs. Paul H. Greenwood
Scott Gregg
Michele Grego
The Grigori Family
J. Eugene Grigsby
Robert C. Grimm
Monica Grisolia
Mr. and Mrs. Brian Groseth
Mr. and Mrs. Paul Grossman
Grub Restaurant
Helen Grubbs
Mr. and Mrs. Michael Gruer
Rod Grush
Mr. and Mrs. Teri A. Guberman
Henry L. Guenther Foundation
Mr. and Mrs. Rodrigo Guerra, Jr.
Mr. and Mrs. Michael Guice
Lisa Amanda Guillen
Nancy E. Guillen
Laura Guillory
Mr. and Mrs. James Gustafson
Kathryn Guyer
H100
Mr. and Mrs. Paul Haaga III
Anna Haase
Mary Dee Hacker and Steven Nishibayashi, M.D.
Dr. and Mrs. William O. Haddock
Donald Hadsell
Carol Hagedorn
Constance Hahn
Peter V. Haight
Michele Hall
Hall Wines

G. Scott Halloran
Eric Ham
The Hamilton Family
Heidi Hamilton
Janet L. Hamilton
Mr. and Mrs. Greg Hamlin
DeMaro Hammock
Roxanne Hampton
Holly Hancock
Nora Hanna
Shana Hanna
Mr. and Mrs. James D. Hansen
Peter Hansen
Shiela M. Hansen
Mr. and Mrs. Tom Hansen
Todd Hansen
Bradley N. Hanson
Jane and Ray Hanson
Noel Hanson
Heather A. Hanunian
Amina Haque
Linda Haque
Mr. and Mrs. Anthony Haralambos
Mr. and Mrs. Dennis Harley
Mr. and Mrs. Dan Harper
Joanne R. Harradine
Marcus Harrell
Margy Harrell
Lady R. Harrington
Harrington Group, CPAs LLP
Linda Harris
Tiffany Harris
Pat Harrison
Mr. and Mrs. Burton Lee K. Harry
Jackie Hart
Mr. and Mrs. Dennis Hart
Gene M. Hassan
Bob Hatchcock
Mr. and Mrs. Harry L. Hathaway
Terry Hatter, Jr.
Christie and Sheldon Hausman
Haven House
The Havner Family Foundation
Mr. and Mrs. Ronald Havner
Carmen Hawkins
Barbara J. Hawley
Tim Hayden
Daryll Hayward
Doug Hayward
Robert Hayward
Catherine D. Hazlett
Health Advantage
Heart Club
HEC Student Council
Mr. and Mrs. Christian Heger
Frank Heller
Laurie Hendricks

The Rev. Patricia D. Hendrickson
 Mr. and Mrs. Benjamin P. Henley
 Mr. and Mrs. Chuck Henry
 Dawn Herbuveaux Cobb
 Ana Hernandez
 Ryan J. Herren and Richard Tennill
 Mr. and Mrs. Ed Herrera
 C. Herron
 Jennifer Herstein
 Mr. and Mrs. Rob Hertel
 Miriam L. Hetsler and Christine B. Kelley
 Mr. and Mrs. Darrow Hicks
 Nora Higgins
 Highland Harbor Group LLC
 Higueros Family
 Ernest Hilger
 Sandi Hill
 Shirley A. Hill
 Mr. and Mrs. Ronald C. Hillary
 Hillsides Guild
 Hillsides Volunteer Network
 Debbie Hinckley
 Mr. and Mrs. Dale Hines
 Mr. and Mrs. Glenn Hintz
 Stella Hipolito
 Dick and Tracy Hirrel
 Howard Hirth
 David Hitchcock and Kristin Maschka
 John and Ida Hitchcock
 Paul Hjorten
 Jason Ho
 Judy Ho, Ph.D., ABPP
 The George Hoag Family Foundation
 Betty M. Hobbs
 Mr. and Mrs. Charlie Hoecker
 Ernest Hoffer
 Carol J. Hoffine
 Mr. and Mrs. Bruce A. Hoffman
 The H. Leslie & Elaine S. Hoffman Foundation
 Kaaren Ingebretsen Hoffman
 William Hoke
 Jimmy and Suzanne Holder
 Susan Holder
 Mr. and Mrs. Nelson A. Holdo
 Amanda W. Holdsworth
 Greg Holford
 Mr. and Mrs. Elliott Hollingsworth
 Bill and Maureen Hollingsworth
 Mr. and Mrs. Schuyler Hollingsworth, Jr.
 Ellen Hong
 Charles S. Hoover, Jr.
 Marilyn Hopkins
 Jane N. Hopper
 Jill Hopper
 Mr. and Mrs. Herbert Hopster
 Hornblower Cruises
 Craig Horning and Doris Horning
 Betty Hornstein
 Mr. and Mrs. Michael Horton
 Mr. and Mrs. Winter W. Horton
 Sean Hoss
 "Hot in Cleveland" TV Show
 Evangeline Hotchkin
 Janette Hotchkin
 Mr. and Mrs. Mark Hough
 A.J. Houston
 Mr. and Mrs. James Newton Howard
 Angela Howell
 Barbara Howell
 Mr. and Mrs. Greg Howorth
 Stephen Hoyle
 Rob and Emilie Hoyt
 Jack Huang
 Phil Hubbard
 Luanna Huber
 Amy Huggins
 Nancy and Carl Hulick
 Harry Hull
 Rev. and Mrs. Norman Hull
 Dr. and Mrs. Kjell Hult
 Susan Hunt
 Huntington Library, Art Collections, and Botanical Gardens
 Adrienne Hurst
 Hal Hurst
 Hutto-Patterson Charitable Foundation
 Judith Hwa
 Bill and JeanEtte Hyatt
 Mr. and Mrs. Rex Hyon
 Robert D. Hyson
 IBM Employee Services Center
 IBM Retiree Charitable Campaign
 The Ice House Comedy Nightclub and Restaurant
 Georgann Z. Immordino
 I.N. & Susanna H. Van Nuys Foundation
 Innogive Foundation
 The In-N-Out Burger Foundation
 Integrity Lash
 Mr. and Mrs. Arturo Interian
 I. Ronni Kappos
 Mr. and Mrs. William J. Irwin
 Mr. and Mrs. Norm Ishizaki
 Julia Itamura
 I.U.O.E., Local #12 Charity Golf Committee
 Mr. and Mrs. Neil Jack
 Patricia L. Jackson
 Mr. and Mrs. Steve Jackson
 Jacob Maarse Florists
 Heinz Jacobson
 Pamela Jacques
 Mr. and Mrs. George D. Jagels
 Chris James
 Julie James
 Mr. and Mrs. William Jameson
 Kevin Jane
 Japon Bistro
 Michael Jaurigue
 Kumaraswamy Jayaraj
 The Jelly Foundation
 Mr. and Mrs. Scott Jenkins
 Pat Jenna
 Samantha Jessner
 Jewels of the Empress
 Bryan Jick
 Alexandra Jimenez
 "Jimmy Kimmel Live"
 Mr. and Mrs. Basil C. Johnson
 Janet Johnson
 Joan C. Johnson
 Karen Johnson
 Mr. and Mrs. Kelly Johnson
 Paula L. Johnson
 Mr. and Mrs. Davey Johnstone
 The Joisard Family
 Mr. and Mrs. Brian H. Jones
 Calvin Jones, Jr.
 The Fletcher Jones Foundation
 Irene E. Jones
 M. Avichelle Jones
 Mr. and Mrs. Stanton Jones
 Mr. and Mrs. Wilbert C. Jones
 Ben Jorgensen
 Mr. and Mrs. Doug Jorgensen
 Maren Jorgensen
 Josie Restaurant
 Sarah Joung
 Mr. and Mrs. Dick R. Joy
 Marie Joyce
 JP Morgan Chase Foundation
 JPL
 Gladys Kabateck
 Chris Kadohirro
 Rev. and Mrs. Jerome E. Kahler
 Mr. and Mrs. Howard A. Kahn
 Kevin Kahn
 Kaiser Permanente
 Kaiser Permanente - CD BIO - KP11
 Kaiser Permanente - SSD
 C.D. Kaldor
 Mr. and Mrs. David Kalian
 Mr. and Mrs. Gary Kaloostian
 Cheryl J. Kane
 Jimmy Kang
 Mr. and Mrs. Mitchell Kaplan
 Karen Kaplon
 Elizabeth Karr
 Tina B. Karwasky
 Kate Somerville Skin Care Products
 Emilia Kato
 Margaret Kaufman
 Karen Kawanami
 Michele Kaye
 Mr. and Mrs. Jeffrey H. Kazmark
 Jim and Jean Keatley
 Mr. and Mrs. John L. Keatley
 Mr. and Mrs. Robert Keen
 Glenn E. Keller
 Mr. and Mrs. Richard Keller
 Mr. and Mrs. Jim Kelly
 Brecken Kelsey
 Laura Kelso

Hillsides Donors

Judith Kendall
Mr. and Mrs. Glen C. Kennedy
Jody Kennedy
Mr. and Mrs. Marc Kenny
Maurice H. Kent
Judy Kenyon
Mr. and Mrs. Michael Kesecker
Mr. and Mrs. Kirk Kessler
Jamie Keyser
Anita Khachatourians
Amalya Khachatryan
Melina Khalaj
Sofia Khan
Kidspace Children's Museum
Mr. and Mrs. Ralph Kidushim
Chang Kim
Mr. and Mrs. Leonard Kim
Michelle Kim
Sarah Kim
Daniel Kimbell
Deborah King
Ross King
Suzan W. King
Kings Jewelry and Loan, Inc.
Carol Kinney
Dixielee Kirby
John B. Kirhoffer
Helen Kirkorian
Karen Klaparda
Lauram Klausen
Mr. and Mrs. Ira Klein
Kara Klein
Amiee Klem
Mr. and Mrs. Harlan Klipp
Alison Knoll
Jennifer Kobashi
Joan Kobori
Mr. and Mrs. Eunkyung Koh
Kate Kohorst
Ruth Kokka
John Kolaski
Natalie Komuro
Lori Konavalov
B. Jane Konkell
Konnichiwa Little Tokyo
Mr. and Mrs. Robin Koon
Mr. and Mrs. Sanford Kopelow
Sheri Kordsmeier
Kerry Korf
Christina Kosla
Nurit and Ron Kotick
Lisa Krebs
Adrienne Kreindler
Jeffrey Kreipl
Michael Kröse
Kerry Kruse
Stacey Kubasak
Mr. and Mrs. Paul Kuhnle
Rose M. Kujawa
Mr. and Mrs. Randy Kuluva
Cynthia Marie Kumanchik
Toshiko Kurihara
Dawn Kuykendall
Peter and Valerie Kwong
LA 84 Foundation
La Canada Thursday Club
La Massage Operations DBA
Massage Envy Glendale
Laemmle Theatres
Ignace and Isabelle Lahoud
Nicholas Lam
Mr. and Mrs. John Lamanna
Mr. and Mrs. David A. Lamb
Mr. and Mrs. Theodore H. Lamb
Laurel A. Lambert
Thomas Lang
The Langham Huntington,
Pasadena
Arthur Langton
Deborah Lanni
Lt. Col. and Mrs. Ward J. Lantier
Rudy Lanz
Phillip Lanzafame
Lark Ellen Lions Charities
Mr. and Mrs. John G. Larson
Margaret J. Larson
Megan Larson
Las Candelas
Victoria Lasken
Laugh Factory
Laughlin, Falbo, Levy & Moresi
Laura & Harvey Alpert Charitable
Foundation
The Laurel Inn
Jamie Laureola
Robert Laurita
Mary L. Lavelle
Mr. and Mrs. Milton Lavin
Lawry's Corporate Offices
Lazaro Soho
Le Petit Retreat
Le Vigne Winery at Sylvester
Vineyards
Leach, Brent, Lexy, and Zachary
Natalie Leach
Celia A. Leaver
Kimberly LeBouton
Christine Leclerc
Phaedra and Mark Ledbetter
Catherine Lee
Joseph Lee
Lauren Lee
Linda Lee
Lori Lee
Mia Lee
Wendee Lee
Kathy Lefkovits
Kathryn Leibrich
Melissa Leland
Ron Lem
Denise Lenore
Kimberly Leong
Leonora Moss
Stanley L. Lesassier
Joanne M. Lester
Michael Levasheff
Mr. and Mrs. Lawrence M.
Levenstein
Sandra Leventhal
Levi Strauss Foundation
Eric T. Lewis
Jill Lewis
Mr. and Mrs. John C. Lewis
Sharon Lewis
Amy Ley-Sanchez
The Ernest Lieblich Foundation
Mr. and Mrs. Todd L. Lightbody
Lighttext, Inc.
Mr. and Mrs. Matthew Lillard
Mr. and Mrs. Richard Link
Richard and Amina Linn
Tiffany Lino
Robert L. Lippert and Pam Fitchett
Little Kuts
Little Tokyo Service Center
Franklin D. Littman
Yvonne Llewellyn
Local Independent Charities of
America
Magdalena Locker
Kristen Lok
Dr. and Mrs. Christopher L. Lomax
Molly K. Long
Iris Lopez
Stephanie Lopez
Wendy Lorenz
The Los Angeles Dodgers
Los Angeles Sparks
The Los Angeles Times Family Fund
A McCormick Foundation Fund
Los Angeles Zoo
Los Gringos Locos
Jeanice Lott
Gail Lovejoy
Ivonne Low
Peggy Lui
Lulu Brandt
Helen Luong
The Rev. George F. Luthringer
Sarah Lyding
Lyn Conlan

Beth Lynn
Jane B. Lyon
Leslie Lyons
Mr. and Mrs. John J. Lytle
Michelle Lytle
Clara Maarse
Mr. and Mrs. Hank J. Maarse
Suzanne Mace
Macerich Management Company
Karina Macias
Mad Attic Thrift Shop
The Maddox Family
Council Member Steve Madison
Maggie Jones's
Mr. and Mrs. Charles Magnuson
Mr. and Mrs. Terry Mah
Lois Dehn Mahar
Pam and John Mahon
Natalie Maisel
Bill Majeski
Christine Majji
Mr. and Mrs. Richard L. Major
Steven M. Malkson and Linda C.
Wright
Mr. and Mrs. Joe Mallinger
Mr. and Mrs. Justin Malloy
Kathryn K. Malloy
Mr. and Mrs. Ralph Malmquist
Kathryn Malone
Elizabeth Manasserian
Kathy Mangum
Manhouse Productions
Phyllis R. Manley
Mr. and Mrs. Peter R. Mann
Dawn Manning
Jessica M. Manriquez
Manufacturers Bank
Maranatha High School
Gary Marcotte
Deanna Marcovitch
Joel Marcus
Diane Marcussen
Neenel Mardirosian
Marengo Elementary School
Maria's Italian Kitchen
Danielle Marino
Rae Markus
Mr. and Mrs. James Marnell
Mose Marseille
Marguerite Marsh
Marshall Canyon Golf Course
Denise Marsicano
Mr. and Mrs. Alejandro Martin
Roberta Martin
Arlene Martinez
Lupe Martinez
Joanne Martino
Mr. and Mrs. Gerald Maschka
Joyce Masino
Mason & Associates Insurance
Services, LLC
Brent and Leah Mason
Christine Mason
Gina Mason

Janet Mason
Jolene Mason
Marisa Materna
Matt Denny's Ale House Restaurant
Maura Matute
The Max Factor Family Foundation
Eugenia L. Maxwell
Mayer Brown LLP
Lizabeth Maynard
Karenna Mazur
Patty M. McAllister
James Mccaffrey
Thomas John McCaffrey and
Michelle N. Olivier
Agnes A. McCann
Margaret McCarte
Joan and John McCarthy
Reverend Margaret H. McCauley
Anastasia McClain
Frances McClelland
Dorothea McCoy
Doris A. McDaniel
Mr. and Mrs. Andrew McDonald
Stephen and Erin McDonald
Mr. and Mrs. Stephen McDonald
Robert McFall
Deborah Jo McGougan
Shannon McGuire
Benoush McKay
David Benjamin McLean and Sarah
Smith
Gloria Mclean
Hugh McLetchie
Mr. and Mrs. Stephen McNeely
Margaret McNeil
Mr. and Mrs. Lawrence McNeil
John McShane
Kathryn Meagher
Diane Medina
Robert Medina
Sadie Medina
Robert J. Mehler
Hara Melillo
Mr. and Mrs. Robert Melissa
Isabelle Melkesian
Mr. and Mrs. Serge Melkizian
Nicole Melo
Theresa Menefee
Mr. and Mrs. Klaus Mennekes
Mericos Foundation
Mr. and Mrs. Tom Merideth
Naomi Merken
Merle Norman Cosmetics of
Montrose
Niki Merrigan
Mr. and Mrs. Bruce G. Merritt
Tom Meslovich
Brian Metcalfe
Mr. and Mrs. Charles K. Meyer
Patricia L. Meyers
Geri Meyerstein
Mary Anne A. Mielke
Mr. and Mrs. Lawrence Mihalas
Joy Miles

Daniel G. Miller
Mr. and Mrs. Frederick C. Miller
John and Juli Miller
Matt Miller
Nicholas Miller
Mr. and Mrs. O'Malley M. Miller
Susan Miller
Tim Miller
Mr. and Mrs. Tom Miller
Edward Millner
Fimi Minassian
Mr. and Mrs. Larry Minery
Susan Mountford Minsker
Miracle Spring Resort & Spa
Lilia Miranda
Anahid Mirzayan
Mitsui Sumitomo Marine
Management
Ruri Miura
Veronica Miyakama
Lynn Miyamoto
Dale W. Mizer
Olga Mizrahi
Mr. and Mrs. Steve Moak
Mr. and Mrs. James Moffatt
Amanda L. Molina
Mr. and Mrs. Terry Molloy
Monarch Carpet & Upholstery
Service, Inc.
Susann Monroe
Paul Monsour
Rosemary Montana
Dolly Monte
Sonia Montejano
Mr. and Mrs. Lyleen C. Montroy
Beverly J. Moodie
Robin Moody
Moonstone Beach Bar and Grill
Beth Moore
Brooke Moore
Craig Moore
David Moore
Martha Moore
Mr. and Mrs. John F. Mora
Silva Moradi
Victoria and Alfred Mordecai
Theresa C. Moretti
Allison Morgan
Morgan Stanley Foundation
Mr. and Mrs. Sean Moriarty
Dee Moritz
Mr. and Mrs. Tim Morphy
Michael Morris
Frances Morrison
The Morrison & Foerster
Foundation
Emily Morse
Mr. and Mrs. James B. Morse
Ginger Mort
Mr. and Mrs. David Morton
Lois Moshenko
Mr. and Mrs. Ronald E. Mosier
Anna Moskowitz
Mr. and Mrs. Jake Mota

Hillsides Donors

Mount Baldy Ski Lifts, Inc.
Jinna Moyer
Vivian Mrydahl
Mt. Washington Elementary
Gina Muccillo
Mr. and Mrs. Alfred W. Muhlethaler
Jennifer Muirhead
Mr. and Mrs. Don L. Mullinax
Mr. and Mrs. Gerald Munoz
Hilda Murachanian
Regine Muradian
Den Murray and Kathryn Morgan
Kristina Musailov
Museum of Contemporary Art
Dr. and Mrs. Lynn Andrew Mutch
MyBody LLC
Marjorie Myer
Dr. and Mrs. Lawrence W. Myers
My House
Dr. and Mrs. R. A. Myles
Paul Nagel
Christian Nagy
Mr. and Mrs. Koharu Nakamura
Steven Nakasone
Mr. and Mrs. Michael Napal
Mr. and Mrs. William Nash
National Charity League
NBC Entertainment Publicity
NBC4 Southern California
Avantika Nehru
Neighborhood Legal Services of
Los Angeles County
Lynn M. Neill
Tracy Neilson
Jane Nelsen
The Nelson Family
Mr. and Mrs. James H. Nelson
Drs. Marvin and Mary Nelson
Valerie Nelson
New York City Ballet
Laurel A. Newbound and Mitchell
Friedman
J.M. Newcomb
Linda Newman
Mr. and Dr. Ray Newman
Nunu Nguyen
Tieu-My Nguyen
David Nichols and Nora Natali
Diane Reed Nicholson and
Sam Nicholson
Mr. and Mrs. Alastair Nicol
Mr. and Mrs. Omel A. Nieves
Mr. and Mrs. Dan Nixon
Mr. and Mrs. Martin Nixt
Susan and Bill Noce
Linda Noel
Diana Nofal

Annette Nomura
NORCAL Mutual Insurance
Company
Nordstrom
James Nordstrom
The Kenneth T. and Eileen L. Norris
Foundation
Norton Simon Museum
Mr. and Mrs. George Null
Mr. and Mrs. Jeffrey J. Nyman
Ali O'Brien
Raymond O'Brien
Rey O'Day
Dan Odell
Jerome Odell
Tara Ohta
Karimatou Okanla
Mr. and Mrs. Ronald Okum
Old Monterey Inn
Olio e Limoine Ristorante
Mr. and Mrs. Ricardo Olivarez
Father John Oliveira
Sarah Olivier
Patricia A. Olivieri
Eric Olson
Marilyn Omernick
Nancy Omi-Hara
Antoinette Oppedisano
Mr. and Mrs. Perry S. Oretzky
Origin, LLC
Mr. and Mrs. Jack Orswell
Mr. and Mrs. Robert Ortiz
Oso Libre Winery
Amy Ossip
Mr. and Mrs. Thomas O'Toole
Tereza Ovanessian
Mr. and Mrs. Fred Overstreet
Mr. and Mrs. David Owen
Mr. and Mrs. Don Owen
P.M. Jacoy Menswear
Pacific BMW
Pacific Federal Insurance Corp
Pacific Oaks College
Karin Padick
Dr. and Mrs. Ray Padilla
Kendall Page
Chris Pahl
Valentina Palermo
Mr. and Mrs. William Palladini
Hamid Panah
Panda Cares
The Charles Pankow Foundation
Armen R. Panossian
Mr. and Mrs. Sunook Park
Stephanie Parke
Ashley Parker
George Parker

Parkway Grill
The Ralph M. Parsons Foundation
Pasadena Civic Ballet Center
Pasadena Community Foundation
Pasadena Fire Department
Pasadena-Foothills Association
of REALTORS Charitable
Foundation
Pasadena Ice Skating Center
The Pasadena Playhouse
Pasadena Showcase House for the
Arts
Michele Pashayi
John Pasqualetto
Patina Group
Agnes Patric
The Patron Saints Foundation
Mr. and Mrs. Edward Patterson
Mr. and Mrs. Ronald A. Patterson
Mr. and Mrs. Russell A. Patterson
Don H. Paul
Paul F. Gero Photography
Mr. and Mrs. David Paulus
PBWS Architects
Jean Peacock
Mr. and Mrs. John S. Pearson
Mr. and Mrs. Dennis M. Pederson
Ann Peifer
Christopher Pelham
Paul Penberthy, Jr.
Mr. and Mrs. Steven Peralez
Clara Perez
Lawrence R. Perkins
Mr. and Mrs. Norman J. Perry
Mr. and Mrs. Ralph B. Perry
Sara Perry
Jonas Peters
Kristin Peters
Pfizer Foundation
Bill and Megan Phelps
Mr. and Mrs. Steve Phillipi
Mr. and Mrs. Derek Phillips
Robin Phillips
Evelyn W. Pickering
Pickwick Ice Center
Pie 'N Burger
Justene Pierce
Quimby Pierce
Elena Pierpaoli
PIHRA
Mr. and Mrs. Robert G. Pilmer
PIN USA, Inc.
Dr. and Mrs. Drew Pinsky
Marilyn Pisa
Jody Platisa
John and Barbara Poer
Polytechnic School

Mr. and Mrs. Glenn D. Pomerantz
Mr. and Mrs. Herbert Poon
Mr. and Mrs. David Pope
Richard H. Poppenberg
Porta Via Italian Foods
Cassandra Porter
Mary Posatko
Stuart Posin
Robert W. Postma
Ma. Elena Preciado
Mr. and Mrs. Steve Preiss
Terri Preston
Ruth Priest
Prince of Peace Episcopal Church
- Woodland Hills
Mr. and Mrs. Gregory Probert
Cheryl Proval
Kathryn B. Pruessner
Dr. and Mrs. Robert W. Puckett
Alejandro Puebla
Sandy Pufky-Negus
Mark Pulley
Purple Rose Entertainment
Christyn Putulowski
QueensCare
Doris Quinn
Mr. and Mrs. John H. Quinn
Quintus Investment Counsel
Betty Rabadi
Ellen K. Radle
Mr. and Mrs. Andrew T. Ragan
Cherie Raidy
Mr. and Mrs. James C. Rainey
Christine Ramirez
Mr. and Mrs. Ricardo J. Ramirez
Mr. and Mrs. Mark Randall
The Range at Citrus
Ann Ransford
Mila G. Ransweiler
Mr. and Mrs. Eugene Rapisardi
Mr. and Mrs. Axel Rappe
Megan Rappe
Betty Jo Ravitz
Raza Motorcycle Riders
Linda Read
Mr. and Mrs. William H. Reardon
Harriet Rector
Mr. and Mrs. Ronald C. Redcay
The Rediger Family
Erin Reed
Jennifer Reed
Joseph Reed
Edmund J. Regan
Kathleen C. Regan
Regency Park
Regne Salon
Mr. and Mrs. Gerald D. Reid
Judy and Ben Reiling
Charles Reinhart
Shelly Reisch
Jen Reissman
David A. Rennels
Christine Repuyan
Leanne Reynolds

Mr. and Mrs. John Reysbergen
RGK Foundation
Mark E. Rheinhardt
Mr. and Mrs. Joseph Rials
Sindee and Steve Riboli
Mr. and Mrs. Richard R. Howe
Mr. and Mrs. Stephen Richards
Jennifer Riege
Edward Riffle
Ripley's Believe It or Not
Ricardo Rivera
Robert Eatman Enterprise, Inc.
Lisa Robertiello
Jilleen Roberts
Ruth Roberts
Tony Roberts
Yolanda Roberts
Karen Robinette
Robins Restaurant
Mr. and Mrs. Carmie P. Robinson
Donna Robinson
Mr. and Mrs. John H. Robinson, Jr.
Barbara C. Robison
Ernest Rocco
Rock Sugar Pan Asian Kitchen
Rocky and the Beutick Family
Roclord Studio Photography
Mary L. Rodriguez
Patrice Roe
Robert L. Roensch
Mr. and Mrs. Mark C. Rohling
Catherine Roman
Mr. and Mrs. David M. Romero
Kathryn Romero
Tanya Ropella
The Rose Hills Foundation
Samuel Rose
Rose Bowl Aquatics Center
Emily Rosedale
Alexander Rosie
Benjamin Rosner
Dr. and Mrs. Gordon Ross
Mr. and Mrs. Roger Roth
Mr. and Mrs. George C. Rothwell
Donald C. Roudenbush
Alice Roxas
Candace Roy
Royal Garden Hotel, London
Mr. and Mrs. Paul Roye
Mr. and Mrs. John Rudden
Budd Rude
The Ruiz Family
Rusnak Auto Group
Paul Rusnak
Mr. and Mrs. E. L. Russell
Mr. and Mrs. Newton Russell
Rebekah Ruswick
Mary Rutherford
Charles Ruys de Perez
The Rweyemamu Family
Gaile Ryan
Mr. and Mrs. Jason S. G. Ryan
Kathleen Ryan
Robert D. Ryan

Mr. and Mrs. George Saavedra
The Albert & Bettie Sacchi
Foundation
Leslie Saeta
St. Bede's Episcopal Church
St. Edmund's Church, St. Mary's
Guild
St. Edmund's Nursery School
St. Francis Episcopal Church -
Simi Valley
St. George's Episcopal Church -
La Canada Flintridge
St. Helena's Group
St. John's Guild of St. Bede's
Church
St. Luke's Church-Monrovia
St. Marks Episcopal - Los Olivos
St. Martin-in-the-Fields School -
4th & 5th Grade
St. Martin-in-the-Fields School -
Parent Faculty Association
St. Martin-in-the-Fields School
St. Martins-in-the Fields Church
St. Mary's Episcopal Church
St. Mary's Mariposa
St. Paul The Apostle Church
St. Stephen's Nursery School
St. Theodore of Canterbury
St. Thomas More School
St. Thomas The Apostle Church-
Hollywood
Mr. and Mrs. George Sakellariou
Mr. and Mrs. Harry Salit
San Diego Zoo Global
San Francisco Ballet
San Francisco Opera
Grace Sanders
Mr. and Mrs. Peter Sandford
Santa Anita Park (L.A. Turf Club)
Sara Lee/Hillshire Brands
Ryan Hrair Sarkissian
Melanie Sartoris
Matt Sasaki
Mr. and Mrs. Bill Saunders
Savor the Flavor
Genevieve Sawicz
Marrick E. Sayers, Ph.D.
Elizabeth Schairer
Kim Scharf
Mary Schaubert
Mr. and Mrs. Jerry A. Scheer
John Schellenger
Barbara and David Scheper
Ashley Scherer
Elizabeth Schick
Patricia Schlanser
Dadee and Conrad Schlick
Mr. and Mrs. Steve Schneider
Mr. and Mrs. Virgil Schnell
Mr. and Mrs. Fred Schoellkopf
Karen Schoenbaum
Sarah Schoettler
The Schow Foundation

Hillsides Donors

Ed and Mary Schuck - Schuck Law Group
Kimberly A. Schugart
Sandra Schultz
Ann Schwab
Mr. and Mrs. Charles Schwartz
Mr. and Mrs. Ronald H. Schwarz
Sharon Sclafani
Harold Scoggins
Deanna Scortino
Mr. and Mrs. Donald Scott
Mr. and Mrs. Kenneth R. Scott
Mr. and Mrs. Howard M. Sears, Jr.
Sea World San Diego
Mr. and Mrs. Robert Sedler
Mr. and Mrs. Barry S. Sedlik
Mr. and Mrs. Peter Segal
Jason Seitz
Robert Sell and Bonnie Ward
Mr. and Mrs. Michael Seltzer
Mr. and Mrs. Richard Semler
Eric Seppala
Marina Serobyan
Vianne Setiadi
Veronica Setiawan
Kathy Seuylemezian
Diane Severino
Robert Severns
Kristen Shadburn
Mr. and Mrs. Anthony Shaftel
Bahrak Shahidi
Damian Shannon and Tanya Wallas
Sharp Seating Company
Alwyn Shaw
Bill and Ileana Shaw
Denny Shaw
Mr. and Mrs. Bart V. Sheard
Patrick Sheedy
Shelter Partnership/S. Mark Taper
Shelter Resource Bank
Mr. and Mrs. James N. Shelton II
Colette Shepard
Doris M. Shepard
Mr. and Mrs. Thomas M. Sheridan
Jae Woo Shim and Shin Ae Kang
Doris Shimoji
Anne Shirvanian
Margaret Shoemaker
Elizabeth M. Short, M.D. and
Michael A. Friedman, M.D.
Lucas Shriftman
JD Shultz
Max and Judy Shuster
Sigmound Shyu
Brian Siegel
Cathy R. Siegel
Margo Siegel
Robert Siegel and Theresa De Bell
Dr. and Mrs. Andrew Sierra
Monica Sierra
Chris Silber
Nicole Silva
Tammy Silva
Silver Oaks Cellars
Rosemary Simmons
Mr. and Mrs. Gene R. Simonson
Caryl Simpson
John Simpson
Monica Simpson
Sara J. Simpson
Rebecca L. Sims
Drs. Neil and Sonia Singla
Mr. and Mrs. Philip Siracuse
Christine S. Sisley and Kenneth
Garen
Skin Deep Laser Med Spa
Skinpeccable
William Slaughter
Barbara A. Smith
The Smith Brothers Restaurants
Constance H. Smith
Florene Smith
The Smith Family
Leroy Smith
Lon V. Smith Foundation
Matthew Smith
Melina Smith
Mr. and Mrs. Roger E. Smith
Smoke House Restaurant, Inc.
Rev. Edward Sniecienki
David and Anita Sniezko
Mr. and Mrs. Robert W. Sniffin
Nancy Snyder
Mr. and Mrs. Stefano Soatto
Kostiantyn Sokyrchuk
Jessie Solori
Adrian Solorio
Antonio Solorio
Margaret Solorio
Phyllis Sommerville
Lisa Song
Nate Sonnenberg
Sontre Salon
Mr. and Mrs. Michael F. Sorrentino
South Pasadena Girl Scout Troop
6491
South Pasadena Royal Lions Club
Southern California Development
Forum
SPACE
Lyn Spector
Melinda Spigel
Pamela Spizman
Mr. and Mrs. Bob Spletzer
Jack Spoun
Eva Spurlock
Mr. and Mrs. Brian Staley
Mr. and Mrs. Lawrence Staley
Mr. and Mrs. James Starbird
Starbucks Coffee Co.
Mr. and Mrs. James Won
State Street Corporation
State Street Foundation
Michael L. Stauffer
Meredith Steele
Carolyn S. Stelzer
Eva Steortz
Stephen Williams Photography
Mr. and Mrs. John G. Stephens
Sidney Stern Memorial Trust
Mr. and Mrs. David Steuber
Scott and Rachel Steuber
Alison Stewart
JaNae Stewart
Joan A. Stewart
Julia Stewart and Tim Ortman
Leslie Stewart
Joseph P. Stitick
Mr. and Mrs. James P. Stone
Jonathan Storey
Warren C. Stout, M.D.
Alessandra Strahl
Mr. and Mrs. Luke Strockis
Katrina Stroh
Dolores Strong
Student Philanthropists Advancing
Real Change
Pamela Stumbaugh
Jennifer A. Stusse
Crystal Suarez
Fusako Sugawara
Nancy Sullivan
Mr. and Mrs. Sean P. Sullivan
Reggie Sully
Summer Art Academy
Wilson Sumner
Mr. and Mrs. Thomas G. Suter
Mr. and Mrs. Kaoruhiko Suzuki
Mr. and Mrs. Sean K. Suzuki
Karen Swan
Mr. and Mrs. Norman Swanton
The Norman F. and Elsie I. Swanton
Family Foundation, Inc.
Jeff R. Swatsley
Mary Ann Swayne
Mr. and Mrs. Stender Sweeney
Swim Pasadena
Sylva & Cie.
Victoria R. Syrett
Karen Tamis
Karen Tanji

Dr. and Mrs. Thomas E. Tate
 Midori Taylor
 Priscilla Taylor
 Robert G. Taylor
 Vickie Taylor
 Louise Laraway Teal Foundation
 Andrew Teed
 Troy W. Tegeler
 Marge and Sherm Telleen
 Patricia Tennis
 Mr. and Mrs. Michael Terry
 Patricia Terry
 Kelsey Thayer
 Therapy
 April Thomas
 Ladd Thomas and Cherry Rhodes
 Michelle Thomas
 Sandra Thompson
 Shelly Thompson
 Mr. and Mrs. Keith Thorell
 Mr. and Mrs. Kirk Thorell
 Thorson Motor Center
 Claudia Tiu
 The TJX Foundation, Inc.
 Sally J. Tobias
 Shiann Todd
 Stephen and Kristen Todd
 Lauryn Togioka
 Tokio Marine Management, Inc.
 Mr. and Mrs. Stuart Tolchin
 Gerald A. Tomsic
 Lawrence Tonsick
 Mr. and Mrs. Gary C. Toops
 Joanna R. Tootikian
 TopSpinBaby Tennis
 Tory Burch, LLC
 The Tournament of Roses
 Foundation
 Michelle Tovar
 Toyota Scion of Glendale
 Dalia Trad
 Mr. and Mrs. Richard Trail
 Mr. and Mrs. Daniel Tran
 Dr. and Mrs. Robert E. Tranquada
 Emily Tremaine
 Trenton and the Candia Family
 Jim Triipodes
 Valerie Trimarchi
 Lorraine Triolo and Jeffrey Burke
 James Tripodes and Dania Sigler
 Trish Reda Photography
 Tristan and the Harvey Family
 Mr. and Mrs. Ed Tronaas
 Rebecca Troup
 Mel and Cindy Trousdale
 Brook Trout
 Diane Trudell
 Truist
 Abigail Trujillo
 Juting Tsang
 Akihiko Tsuda
 Helen Tsuda
 Dr. and Mrs. Jared H. Tucker
 Susane Tucker
 Radhika Tulpule
 Ruth K. Turner
 Mr. and Mrs. Gerald J. Tutt
 Melissa Udell
 Jeanette Uebele
 Mr. and Mrs. Franklin E. Ulf
 The Ulick Family
 Mary Ulin
 Mr. and Mrs. Richard J. Ulinski
 United Way California Capital
 Region
 Heather Upton and Zachary First
 Dr. and Dr. Mark Urata
 Iris Urquidi
 Mr. and Mrs. Robert Uy
 Karen Uziel
 Valentine Elementary School
 Andrea Valerio
 Mr. and Mrs. John H. Van Amringe
 The Rev. Barrett Van Buren
 Mr. and Mrs. Matt Van Buren
 Mr. and Mrs. David Van Deerlin
 Ryan Van Dinter
 Mr. and Mrs. James R. Van
 Gaasbeek
 Mr. and Mrs. Don Van Hiel
 Barbara J. Van Schaick
 Mr. and Mrs. John Vandavelde
 Nicole M. Vandavelde
 Carolina Vargas
 Mr. and Mrs. Daniel Vargas
 Michael Vargo
 Variety - The Children's Charity of
 Southern California
 Mr. and Mrs. Vincent C. Verlangieri
 Regine Verougstraete
 Mr. and Mrs. Paul A. Vert
 Mr. and Mrs. Perry Vidalakis
 Viking River Cruises
 Village Medical Spa
 Mr. and Mrs. Vince Villagran
 Mr. and Mrs. Gilbert Vita
 VJ's Automotive
 Lucy Vo
 Teresa Vo
 Uyen-Uyen T. Vo
 Connie Vorst
 Vroman's
 Christopher Wade
 Mr. and Mrs. Jack Wade, Jr.
 Deborah Waggoner
 Sydney Wagner
 Lea C. Wagoner
 Olga Walden
 Adam J. Walker
 Carina Walker
 Justin Walker
 Rebecca Walker
 Rosemarie Wallack
 Frank D. Waller
 Mr. and Mr. Bryan Walley
 Nancy Walsh
 R. Lynette Walsh
 The Walt Disney Company
 The Walt Disney Company
 Foundation
 Laurie Walz
 Wandering Foot Quilt Guild
 Waner Bros
 Emily Wang
 Jimmy Wang
 Jimmy Tsung Shen Wang
 Austin Ward
 Warehouse Restaurant
 Warner Bros.
 Warner Bros. Consumer Products,
 Inc.
 Warner Brothers Worldwide
 Marketing and New Technology
 Sally Warner
 Mr. and Mrs. Dexter S. Warren
 Mr. and Mrs. Robert S. Warren
 Wasabi by Jill Pearson
 Ken Watanabe
 Mr. and Mrs. Robert L. Waters
 Dr. and Mrs. William Watkins
 Mr. and Mrs. David Watson
 David D. Watts
 Victoria Wax
 Miriam Wazirkajoyan
 Lois M. Weatherhead
 Sunshine Webber
 Mr. and Mrs. R. P. Weddell
 Mr. and Mrs. Michael Weedman
 Weingart Foundation
 Mr. and Mrs. David Weinstein
 Marianne A. Weisel
 Mr. and Mrs. Glenn Weisman
 Mr. and Mrs. Aaron Weiss
 Mr. and Mrs. Jeffrey C. Welch
 Wells Fargo Bank
 Wells Fargo Community Support
 Campaign
 Wells Fargo Foundation
 Ray Wells and May Gonzalez
 Retha M. Wells
 Sansanee Wells
 Jennifer Wenzlaff
 Mr. and Mrs. John H. Werden
 CW West
 Western Asset Management
 The Westin Bonaventure Hotel and
 Suites
 Westside Aesthetics
 Mr. and Mrs. Justin R. Whalen
 Elizabeth Whan
 WHH Foundation
 Maurice L. Whitaker
 Alison White
 Donna D. White
 Jacqueline K. White
 Trina White
 Whitfield & Barton LLC
 Mr. and Mrs. Kenneth Whitman
 Mr. and Mrs. Page M. Whyte
 Wicked Candles
 Mr. and Mrs. Paul Wickersham
 Patricia Wickhem



Hillsides Donors

Alison S. Wilcox
Mr. and Mrs. Stephen Wilder
Mr. and Mrs. William Wilkerson
Mr. and Mrs. William Wilkie
Kelly Wilkins
Marjory R. Wilkins
Anne Williams
Colleen Williams and Jon Dudley
Mr. and Mrs. Edwin W. Williams
Mr. and Mrs. John P. Williams
Mary Ann Williams
Dr. Roberta Williams
Dr. and Mrs. Stephen Williams
Susanne R. Williams
Tom Williams
Kathleen Williamson
Robin Williamson
Lily Williger
Gina Wilson
Nancy Wilson
Robert G. Wilson
Sumner Wilson
Darcelca Wilson-Jones
Rosemary L. Wimmer
Patricia Winkel
Katherine Winsor
Timothy F. Winter
Cameron Wiskerson
Janeth Witthoef
Mr. and Mrs. Stephen L. Wittmer
Ronald Wolter
Georgia Wong
Kevin Wong
Sarah Wong
Julie Woo
Mr. and Mrs. Raymond Woo
Donna R. Woodfield
David Woodley
Lois A. Woolverton
Mr. and Mrs. David Worrell
James T. Wright
Maggi Wright
Mr. and Mrs. Philip Wyatt
Dr. and Mrs. Robert Wylie
Mr. and Mrs. Peter J. Wyllie
Ted Xanders
Elizabeth A. Yale
Katherine P. Yamada
Dr. and Mrs. Suyenori Yamada
Mr. and Mrs. David Yamaoka
Margo Yee
Shuyun Yeh
May Yen
Arlene Yepremian
Sylva Yepremian
Diane Yocom
Yoga House

Cara Yokomizo
Catherine Yonai
Mr. and Mrs. Henry Yost
Brinton Young
Lindsay Young
YP
Ryan Yu
Katherine Newhall Yundt and Jon
Yundt
Mr. and Mrs. Armond Zakarian
Suzanne and Leland Zanteson
Denise Zapata
Susan Zdanowicz
Ben Zetlitz
Mr. and Mrs. Michael Zika
ZO Skin Health
Mr. and Mrs. Craig Zobelein
Zoey Van Jones
Sandy Zonnis
The Gwladys & John Zurlo
Charitable Foundation

Circle of Excellence

Anonymous Friends
Nancy Ackerman
John and Suzanne Adams
Adelante, Northrop
Grumman, Electronic
Systems
James D. Akins
Daniel Aksten
Alexandria Real Estate
Equities, Inc.
All Saints Church -
Pasadena
American Foundation
The Angell Foundation
Supervisor Michael D.
Antonovich
ARES Operations, LLC
Mr. and Mrs. Robert Austin
Automotive Marketing
Consultants, Inc.
Avery Dennison
AXA Foundation
The Ayrshire Foundation
Mr. and Mrs. Guilford
Babcock
Haejin Baek
Mr. and Mrs. James R. Baker
Bank of America
Foundation, Inc.
Bank of the West
Bar Celona
Barbara Poer Design
Elizabeth F. Barnard
Bernie C. Barnes
Baxter Bioscience
Elsa and Joe Behney
Mr. and Mrs. Boris Beljak
Claud Beltran
Mr. and Mrs. Matthew Bickell
Bistro 45
Blue Shield of California
Cheryl Bode
Bolton & Company
Insurance Brokers
Debbe and Spike Booth
Loren Booth
The Otis Booth Foundation
Mr. and Mrs. Steven C.
Botsford
Alice D. Bowers
Bradford Renaissance
Portraits
Mr. and Mrs. Chip Brooks
Annie Brose and Chris
Anzalone
Bishop J. Jon Bruno and
Mary Bruno
The Edmund & Marguerite
L.A. Burke Foundation
Mr. and Mrs. William Burkitt
Mr. and Mrs. Charles Burnett
Dr. Anna M. Butturini
C&N Ethanol Marketing, LLC
The California HealthCare
Foundation
Campbell Hall Episcopal
School
The Capital Group Companies
Charitable Foundation
CapitalSource Bank
Mr. and Mrs. Adam Carolla
The Caruso Family Foundation
Casey Family Foundation
Peter and Rosemary Casey
The Charitable Foundation
Chartwells Charitable
Foundation
Dunson Cheng
Christie, Parker and Hale, LLP
Church of the Angels
Don and Sally Clark
The Don and Sally Clark
Foundation
Brian Claypool
Mr. and Mrs. David Coher
Collins, Collins, Muir & Traver
Mr. and Mrs. Joe Conzonire
Rosemary Cortez and Mark
Boatman
Joseph M. Costa
William K. Covey, Jr.
Mr. and Mrs. Dan
Cunningham
Mr. and Mrs. Thomas Daly
Phyllis D'Ambra
Mr. and Mrs. Robert Daniels
Tony and Nadine Danz
DataPage Incorporated
David and Holly Davis
Mr. and Mrs. Tony Davis
Marilyn Delanoeye
Mr. and Mrs. Christopher De
Mond
Mr. and Mrs. Henry T. Denero
Lauralyn Deringer
The Carl & Roberta Deutsch
Foundation
Disney VolunteARS
Drake Construction
Mr. and Mrs. Gary Drake
Mr. and Mrs. Christop Dugre
Mr. and Mrs. Vince Dundee
Matthew Dunn
Elite Island Resorts Caribbean
Employees Community Fund
of Boeing California
Engemann Family Foundation
Nicholas M. English
Enterprise Holdings
Foundation
Dr. Annette Ermshar
Executive Women International
Los Angeles Chapter
Fandango
First Western Trust
Astrid and Michael Fishbein
Dee F. Fisher and Mark S.
Martinez
Mario and Shelly Fiumani
Jeannie Flint and David
Werbelow
Mark Florer
Mr. and Mrs. Eric Foker
Henri and Donna Ford
Tom and Louise Fox
Fremantle Media North
America
Mr. and Mrs. Joel Fried
Friends of Foster Children
Friends of Robinson Gardens
Brett Furrey
Mr. and Mrs. Jerry B. Furrey
Mr. and Mrs. Samuel Garrison
The Georgina-Fredrick
Children's Foundation
Gerben Fine Art
Wayne Germano
Gesner-Johnson Family
Foundation
GGE Foundation
Linda and Stephen Gill
Dr. Robert J. Gillies, Ph.D.
Mr. and Mrs. Stephen M.
Gleason
Glendale Adventist Medical
Center
Mr. and Mrs. Stephen Godwin
Goldman Sachs Gives
Goldsmith & Klein
John S. Gong
Mr. and Mrs. Garth Gragg
Evelyn Gray
The Green Foundation
Henry L. Guenther Foundation
Mr. and Mrs. Rodrigo
Guerra, Jr.
H100
Mr. and Mrs. Paul Haaga III
Mary Dee Hacker and
Steven Nishibayashi, M.D.
Harrington Group, CPAs LLP
Mr. and Mrs. Burton Lee K.
Harry
Mr. and Mrs. Harry L.
Hathaway
The Havner Family Foundation
Mr. and Mrs. Ronald Havner
The Rev. Patricia D.
Hendrickson
Ryan J. Herren and Richard
Tennill
Mr. and Mrs. Ed Herrera
Mr. and Mrs. Darrow Hicks
Nora Higgins
Highland Harbor Group LLC
Mr. and Mrs. Ronald C. Hillary
Hillsides Guild
Hillsides Volunteer Network
Dick and Tracy Hirrel
David Hitchcock and Kristin
Maschka
John and Ida Hitchcock
Judy Ho, Ph.D., ABPP
The George Hoag Family
Foundation
The H. Leslie & Elaine S.
Hoffman Foundation
Bill and Maureen
Hollingsworth
Mr. and Mrs. James Newton
Howard
Rob and Emilie Hoyt
Jack Huang
Nancy and Carl Hulick
Hutto-Patterson Charitable
Foundation
Bill and Jeanette Hyatt
The Ice House Comedy
Nightclub and Restaurant
The In-N-Out Burger
Foundation
Mr. and Mrs. Norm Ishizaki
I.U.O.E., Local #12 Charity
Golf Committee
Jacob Maarse Florists
Mr. and Mrs. Scott Jenkins
Mr. and Mrs. Kelly Johnson
Maren Jorgensen
JP Morgan Chase Foundation
Kaiser Permanente
Kaiser Permanente - CD
BIO - KPII
Jim and Jean Keatley
Kings Jewelry and Loan, Inc.
John B. Kirchoffer
Nurit and Ron Kotick
LA 84 Foundation
Ignace and Isabelle Lahoud

Circle of Excellence

- Mr. and Mrs. Theodore H. Lamb
The Langham Huntington, Pasadena
Deborah Lanni
Lark Ellen Lions Charities
Margaret J. Larson
Las Candelas
Laughlin, Falbo, Levy & Moresi
Lazaro Soho
Phaedra and Mark Ledbetter
Mr. and Mrs. Lawrence M. Levenstein
The Ernest Lieblich Foundation
Richard and Amina Linn
Local Independent Charities of America
The Los Angeles Dodgers
The Los Angeles Times
Family Fund A McCormick Foundation Fund
Peggy Lui
Clara Maarse
Mr. and Mrs. Hank J. Maarse
Mad Attic Thrift Shop
Council Member Steve Madison
Mr. and Mrs. Joe Mallinger
Manufacturers Bank
Mason & Associates
Insurance Services, LLC
Brent and Leah Mason
The Max Factor Family Foundation
Mayer Brown LLP
Patty M. McAllister
Joan and John McCarthy
Mr. and Mrs. Andrew McDonald
Stephen and Erin McDonald
Mr. and Mrs. Stephen McDonald
Mr. and Mrs. Stephen McNeely
John McShane
Diane Medina
Mericos Foundation
John and Juli Miller
Mr. and Mrs. Tom Miller
Mr. and Mrs. Steve Moak
Mr. and Mrs. Allison Morgan
Morgan Stanley Foundation
Kate and Tim Morphy
Emily Morse
Dr. and Mrs. Lynn Andrew Mutch
MyBody LLC
- Mr. and Mrs. Michael Napal
National Charity League
NBC4 Southern California
David Nichols and Nora Natali
Dieane Reed Nicholson and Sam Nicholson
Mr. and Mrs. Omel A. Nieves
Mr. and Mrs. Walter W. Noce, Jr.
NORCAL Mutual Insurance Company
Nordstrom
The Kenneth T. and Eileen L. Norris Foundation
Mr. and Mrs. Ronald Okum
Mr. and Mrs. Perry S. Oretzky
Pacific BMW
Pacific Federal Insurance Corp
The Charles Pankow Foundation
Parkway Grill
The Ralph M. Parsons Foundation
Pasadena Community Foundation
Pasadena Showcase House for the Arts
Pasadena-Foothills Association of REALTORS Charitable Foundation
Patina Group
The Patron Saints Foundation
PBWS Architects
Jonas Peters
Pfizer Foundation
Bill and Megan Phelps
PIN USA, Inc.
Dr. and Mrs. Drew Pinsky
John and Barbara Poer
Richard H. Poppenberg
Mr. and Mrs. Steve Preiss
QueensCare
Quintus Investment Counsel
Mr. and Mrs. Mark Randall
Edmund J. Regan
Kathleen C. Regan
Judy and Ben Reiling
Mr. and Mrs. John Reysbergen
RGK Foundation
Sindee and Steve Riboli
Robert Eatman Enterprise, Inc.
Mr. and Mrs. Carmie P. Robinson
Barbara C. Robison
The Rose Hills Foundation
Mr. and Mrs. Roger Roth
- Royal Garden Hotel, London
Rusnak Auto Group
Paul Rusnak
Mr. and Mrs. Newton Russell
The Albert & Bettie Sacchi Foundation
St. George's Episcopal Church-La Canada Flintridge
St. Paul The Apostle Church
St. Stephen's Nursery School
Barbara and David Scheper
The Schow Foundation
Ed and Mary Schuck - Schuck Law Group
Mr. and Mrs. Barry S. Sedlik
Mr. and Mrs. Peter Segal
Mr. and Mrs. Richard Semler
Diane Severino
Shelter Partnership/S.
Mark Taper Shelter Resource Bank
Mr. and Mrs. James N. Shelton II
Elizabeth M. Short, M.D. and Michael A. Friedman, M.D.
JD Shultz
Christine S. Sisley and Kenneth Garen
Mr. and Mrs. Roger E. Smith
Lon V. Smith Foundation
David and Anita Sniezko
Nate Sonnenberg
Southern California Development Forum
Lyn Spector
Mr. and Mrs. Lawrence Staley
State Street Corporation
State Street Foundation
Stephen Williams
Photography
Sidney Stern Memorial Trust
Mr. and Mrs. David Steuber
Scott and Rachel Steuber
Julia Stewart and Tim Ortman
Student Philanthropists
Advancing Real Change
The Norman F. and Elsie I. Swanton Family Foundation, Inc.
Mr. and Mrs. Norman Swanton
Sylva & Cie.
Karen Tanji
Louise Laraway Teal Foundation
Marge and Sherm Telleen
Mr. and Mrs. Keith Thorell
Thorson Motor Center
- The TJX Foundation, Inc.
Stephen and Kristen Todd
Tokio Marine Management, Inc.
Mr. and Mrs. Gary C. Toops
Mr. and Mrs. Richard Trail
Lorraine Triolo and Jeffrey Burke
Mel and Cindy Trousdale
I.N. & Susanna H. Van Nuys Foundation
Variety - The Children's Charity of Southern California
Viking River Cruises
Teresa Vo
Carina Walker
Frank D. Waller
The Walt Disney Company
The Walt Disney Company Foundation
Warren C. Stout, M.D.
Dr. and Mrs. William Watkins
Mr. and Mrs. David Watson
Weingart Foundation
Mr. and Mrs. Glenn Weisman
Mr. and Mrs. Jeffrey C. Welch
Wells Fargo Bank
Wells Fargo Community Support Campaign
Wells Fargo Foundation
Western Asset Management
The Westin Bonaventure Hotel and Suites
WHH Foundation
Whitfield & Barton LLC
Colleen Williams and Jon Dudley
Dr. and Mrs. Stephen Williams
Sylva Yepremian
Diane Yocom
Mr. and Mrs. Henry Yost
Katherine Newhall Yundt and Jon Yundt
The Gwladys & John Zurlo Charitable Foundation

Donor lists reflect gifts received from July 1, 2013 through June 30, 2014. If your name has been listed incorrectly or omitted, please contact Hillsides Advancement Services at 323-543-2800 so that we may correct our records. Thank you!

Board of Directors



Board Officers

Brent Mason, *Chair*
Katherine Newhall Yundt, *First Vice Chair*
Mary Dee Hacker, *Second Vice Chair*
Stephen M. Gleason, *Treasurer*
Lyn Spector, *Secretary*

Board Members

Deborah L.S. Booth
Jennifer Brian
The Rt. Rev. J. Jon Bruno
Donald Clark
William K. Covey, Jr.
Tony Danz
Holly Davis
Jarita D. Davis
Gary W. Drake
Donna B. Ford
John S. Gong
Gina Guerra
Catalina Haaga
LeeAnn Havner
Ronald C. Hillary, MSW
The Rev. Norman Hull
Kelly M. Johnson
James J. Keatley
Judy Kenyon
Nurit M. Kotick
Phaedra A. Ledbetter
Hank J. Maarse
Stephen A. McDonald
David Nichols
Steve Nishibayashi, M.D.
Susan Noce
Susan Pinsky
Barbara M. Scheper
Elizabeth M. Short, M.D.
The Rev. Edward Sniecienski
Stephen M. Todd
Adam J. Walker
Jeffrey C. Welch

Honorary Advisors

Bill Bogaard
Mary Bruno
David Hyde Pierce
Drew Pinsky, M.D.
Sherm and Marge Telleen
Frank Ulf
Colleen Williams

Leadership Team

Joseph M. Costa, MSW, *Chief Executive Officer*
Nancy E. Garni, *Chief Advancement Officer*
Ryan Herren, *Chief Financial Officer*
Stacey Roth, LCSW, *Chief Program Officer*
Donna Dunbar, *Director of Human Resources*
Ryan Eisenberg, Ed.D., *Director of HillSides Education Center*
Carrie Espinoza, *Director of Development*
Thomas Lee, MBA, *Division Director, Transition-Aged Youth Services*
Amy Ley-Sanchez, LCSW, *Division Director, Community-Based Outpatient Services*

Family Resource Centers

Residential Treatment Services

Education Center

Youth Moving On



Hillsides is a premier provider dedicated to improving the overall well-being and functioning of vulnerable children, youth, and their families. Our vision is to create lasting change in the lives of all at-risk children and youth we serve. We provide high quality care, advocacy, and innovative services that promote safe, permanent environments where young people can thrive.



940 Avenue 64
Pasadena, CA 91105-2711

T 323.254.2274

F 323.254.0598

hillsides.org

hillsideseducationcenter.org

youthmovingon.org



Hillsides

CREATING LASTING CHANGE

2014 Financial Statement

Revenues and expenses

For the fiscal year beginning July 1, 2013 and ending June 30, 2014

Revenue

Government Service Contracts	\$28,785
Contributions ¹	\$ 3,130
Other	\$ 714
Gain or (Loss) on Investments	\$ 1,014
In-kind Contributions ²	\$ 266
Total Revenue	\$33,909

Expenses

Program Services	\$29,778
General and Administrative	\$ 3,137
Development and Fundraising	\$ 1,200
Total Expenses	\$34,115

Change in Net Assets (\$ 206)

Balance sheet

Year ending June 30, 2014 (summarized)

Assets

Current Assets	\$ 2,647
Investments	\$ 7,933
Fixed Assets	\$ 9,628
Other Non-current	\$ 2,429
Total Assets	\$22,637

Liabilities

Current Liabilities	\$ 3,836
Long-Term Debt	\$ 117
Total Liabilities	\$ 3,953

Net Assets

Unrestricted	\$13,724
Temporarily Restricted	\$ 4,201
Permanently	\$ 759
Total Net Assets	\$18,684

Total Liabilities and Net Assets **\$22,637**

Where the money goes?

- 87% Program Services
- 9% General & Administrative
- 4% Development & Fundraising

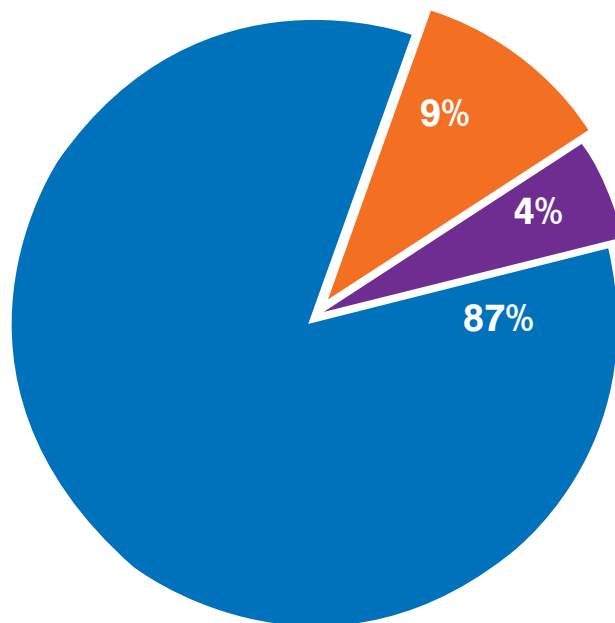

1 Out of the \$3.1M of fundraising dollars, \$2.5 M relates to the capital campaign.

2 \$266K is reported as in-kind contributions.



Hillsides